Lost in This Space
Midwest being invaded?
Page 6A

Letter from the Editor
Sears making all the right moves
Page 2B

Regional Roundup
Dana Brown says it's a jungle out there
Page 1C

Granite City Press-Record

(USPS226-160)

Volume 87, Number 9 | Thursday, March 2, 1989 | 4 Sections, 28 Pages | PRICE 30¢

That's a winner! Flood tax OK'd 3-1

By Bill Winter
Staff writer

GRANITE CITY — By a nearly 3-1 margin Tuesday, voters approved a tax increase to improve flood protection in the Metro East Sanitary District.

Including federal funds, floodgate, ditch and pumping station rehabilitation work totaling $31 million will be done by 1994.

A 26-cent increase in the MESD tax rate won by an unofficial tally of 10,780 votes to 3,787. Totals were 4,288 to 2,109 in the Quad City area, 4,186 to 762 in the East St. Louis area, and 2,306 to 916 in a St. Clair County area including Cahokia.

"I'm ecstatic about it," State Rep. Sam Wolf, D-Granite City, said Wednesday.

He and State Rep. Wyvetter Younge, D-East St. Louis, were among those active in urging public support, along with the Tri-Cities Area Chamber of Commerce, the Leadership Council of Southwestern Illinois and Citizens for Flood Protection.

"It's a fantastic vote," Jim Broadway, CFP campaign director, said. "The key was to make the full information available to the public. Once people understood what was involved, they could see that it was in their best interest."

Valmeyer in Monroe County was cited during the campaign as being "economically strangled" due to unsatisfactory ratings by the Army Corps of Engineers of the levee system there.

An unsatisfactory rating was planned for the MESD area if the election had failed, leading to higher insurance costs and bans on mortgages and building permits. The same tax proposal was defeated by MESD voters in November, 15,318 yes to 16,520 no.

"We have a $75,000 check ready for the Engineer Corps so that the work can start immediately," Walter "Shang" Greathouse, MESD president and executive director, said Wednesday.

"With $225,000 from the Corps, they will proceed to unclog gravity drains during the federal fiscal year ending Sept. 30.

"They have given us a 40-page agreement that we will need to approve. They will do all the rehab work on our system."

(See FLOOD TAX, Page 8A)

(Photo by Pat Foley)

TALLYING VOTES coming into MESD headquarters in Granite City Tuesday night are, from left, Walter "Shang" Greathouse, MESD president; Tri-Cities Area Chamber of Commerce Executive R C Bush; and Jim Broadway, campaign director of Citizens for Flood Protection.

	YES	NO
East St. Louis	4,186	762
St. Clair County	2,306	916
Madison County	4,288	2,109
TOTAL	10,780	3,787

MESD'S WINNING TOTALS are shown here. The Madison County vote is represented mainly by the Quad City area. The City of East St. Louis vote is reported by that city's own Board of Elections. The remaining vote is that of persons living in the other floodplain portions of St. Clair County.

Reader case open-then-shut

By Andy Siering
Staff writer

GRANITE CITY — The first of at least two hearings on charges against Granite City Police Sgt. James Reader was held by the Board of Police and Fire Commissioners, during a three hour, 20-minute semi-closed session Monday night.

Reader is charged with:

•Failing "to report an injury suffered on duty ... in the manner prescribed.

•"Wrongly and falsely" informing superiors that a five-day absence from duty in October 1987 was due to an injury suffered on duty.

•"Acting in an evasive, disrespectful and deceitful manner" and deliberately refusing to answer questions posed by Astorian.

•Failing "to transmit to his superior ... in a timely fashion" a doctor's release to return to work.

•"Engaging in a course of conduct which had a detrimental impact on discipline, ... department morale and efficiency."

If convicted, he could face a 30-day suspension on allegations dating to December 1987 and signed by then-Police Chief Robert Astorian.

The board heard the police department's arguments Monday. It will hear Reader's side next Monday at 7 p.m.

The board voted 2 to 1 to close the meeting to the public but allowed the press and members of Reader's family to remain. The press was asked to not divulge medical testimony. No medical testimony was given Monday. At the conclusion, board members agreed they will read copies of depositions from two doctors.

Reader's attorney, James Gomric, said his client did not want the meeting closed to the public. Commissioner Joe Williams said he had no objection to holding an open meeting. Chairman Leland Ambuehl and Commissioner Linda Irwin voted to close it.

Gomric cited Chap. VI, Section 1-g of the board's rules stating, "All hearings shall be public, in accordance with the Open Meetings Act."

The Illinois Open Meetings Act allows public bodies subject to its provisions to close meetings "to hear testimony on a complaint lodged against an employee or officer to determine its validity."

The act also states that "nothing in this Section or this Act shall be construed to require that any meeting be closed to the public."

Irwin said Wednesday that the board made its decision in caucus immediately before the hearing "to protect medical information" and Reader.

At the conclusion of Monday's proceedings, all parties to the hearing were asked by Thomas Hildebrand, the board's attorney, not to discuss the proceedings with anyone.

(See READER, Page 8A)

Bowler's board post unchanged

By Nicole Vaughn
Staff writer

EDWARDSVILLE — Vice President Paul Ray Bowler has not yet been convicted of any crime and will not be made to vacate his seat on the District 9 school board, a Madison County circuit judge ruled yesterday.

In a declaratory judgment, Associate Judge Jonathan Isbell said that Bowler's plea of guilty was not a conviction within the definition of Illinois law as stated in *People vs. Lisinski*, a 1976 2nd District appellate case that concluded conviction occurs upon sentencing.

"I can't find that the office is vacated at this point ... if I do not believe that he has been convicted under the ouster statute," Isbell said.

Bowler pleaded guilty to one count of making a false statement to a financial institution on Feb. 16. He was originally charged with four counts in a federal indictment but the others were dropped.

The charges stem from a loan Bowler applied for in 1984 while attempting to purchase six four-unit apartment buildings. Sentencing is scheduled for May 26.

At the school board's Feb. 21 meeting, school attorney William Schooley told the board that, in his opinion, there was a vacancy as of the date of the guilty plea.

Schooley cited the Illinois School Code, which says there is a vacancy in the event of a board member's "conviction of an infamous crime or of any offense involving a violation of official oath."

Schooley and Bowler's attor-

(See BOWLER, Page 8A)

Index

Quad City news............ 3A
Obituaries 8A
Lifestyle 6A
Editorial 2B
Business 3B
Entertainment 2C
Classified 4C
Sports 1D
Wavelength 7C

Deaths

Stella Blaylock
Betty Caschetta
William Durant
Stanley Hull
June Smith
Robert Whitaker
Audrey Zimmerman

Lottery

Lottery numbers were:
Saturday, Feb. 25 : 445
Pick 4 Game: 7264
Lotto Game
07 10 16 20 22 54
Sunday, Feb. 26 : 650
Pick 4 Game: 3888
Monday, Feb. 27 : 146
Pick 4 Game: 1050
Cash-5 Game
07 12 13 20 31
Tuesday, Feb. 28 : 676
Pick 4 Game: 2487
Wednesday, March 1 : 718
Pick 4 Game: 2490
Cash-5 Game
12 22 25 31 34

(Staff photo by Patrick Foley)

LAND ACQUISITION DISCUSSED: Tom Siekmann, right, location studies engineer for the Illinois Department of Transportation, points out the strip of land the state plans to acquire to allow widening of Nameoki Road between Madison Avenue and Pontoon Road. With Siekmann at a public meeting Monday night are Ed Reinagel, left, and Henry Ross, both businessmen with property situated between Richmond and Amos avenues, where a 10-foot-wide right-of-way will be needed on the west side of Nameoki Road. Nearly one mile of roadway will be widened to include a fifth, center turning lane at a projected cost of $1.6 million. Construction could begin as early as the summer of 1990.

Three charged in shooting of child

VENICE — Charges were filed Tuesday by the Madison County State's Attorney's Office against three persons allegedly involved in the previous day's accidental shooting of a 12-year-old girl.

A .357-slug was removed from the right leg of the girl, who was shot when she got in the crossfire between two young men at 3:15 p.m. Monday in the 1200 block of Oriole Street, according to Venice police.

Yolanda Buford, a sixth-grade student at Venice Grade School, underwent surgery Tuesday at St. Louis Children's Hospital and the bullet was turned over to Venice police.

Travon Watt, 17, of the 200 block of Abbott Street, was charged with two felony counts of mob action and charges of unlawful use of a weapon and reckless conduct.

Marcus A. Watt, 17, of the 1000 block of Third Street was charged with two felony counts of mob action.

Calvin B. Gates, 17, of the 1200 block of Oriole Street, was charged with unlawful use of a weapon, reckless conduct and not having a firearm owner identification card.

Bonds of $20,000 each were set for Travon Watt and Marcus Watt. The bond for Gates was set at $5,000.

All three were transferred Tuesday night to the Madison County Jail in Edwardsville.

The shooting apparently resulted from ongoing trouble between Travon Watt and Gates.

Marcus Watt is a cousin of Travon Watt and the men were together at the time, police said.

Many other young men were in the vicinity when the shots were fired, and differing accounts were given to officers. Some reported hearing three or four shots fired.

Travon Watt and Calvin Gates allegedly were involved in an exchange of gunfire, police said. None of the three charged had a weapon in his possession when arrested.

A .357-caliber revolver allegedly used in the shooting was found behind a garage in the 1200 block of Oriole Street and was given to police. A .25-caliber Revon automatic pistol also was recovered.

Yolanda Buford, daughter of Herbert and Sylvia Buford of the 200 block of Broadway, Venice, had just left school and was an innocent bystander, police said.

75 years ago

Tuesday, March 3, 1914

The arrest of an East St. Louis man was believed to bring an end to a "safe-blowing" operation that was worrying Granite City police. Although no explosions had occurred at two recent incidents, a bottle of nitroglycerine was found left behind in the school district office in the Emerson School.

Trivia

When did Madison County Federal Savings and Loan build its location at 3600 Nameoki Road?

See Page 8A

Police

Pellet hurts youth

GRANITE CITY — A 12-year-old boy was injured about 7:45 p.m. Feb. 3 when shot in the forehead with a pellet gun.

Billy J. Swaringam Jr., 12, of the 4600 block of Kirkpatrick Homes was treated in the emergency room at St. Elizabeth Medical Center. He was later released.

An officer on patrol had halted a car at East 23rd and August streets. The driver, Trisha J. Hale, jumped out of the auto, saying her son had been accidentally shot in the head with a pellet gun.

The officer followed Hale to the St. Elizabeth Medical Center emergency room.

Billy told police he and two other boys were playing with a pellet gun in the basement of a residence in the 2600 block of Sheridan Avenue.

A 13-year-old boy aimed the gun at Billy and pulled the trigger, but nothing came out of the gun, the injured boy said. The second time the trigger was pulled, a pellet came out and struck Billy in the left side of the forehead.

Police went to the home where the incident occurred and a pellet gun was confiscated by police. No charges were filed at the time.

Two women file counter complaints

Two women said to be fighting in the hallway of an apartment building in the 2000 block of Washington Avenue were charged with battery on complaints signed by each other at 11 p.m. Feb. 24.

Jo Ann Toolen, 56, alleged that Vanessa Kaye Wallace, 22, slapped her on the side of the head several times. Wallace alleged that Toolen struck her several times. Both reside in apartments at the same building.

Toolen also was served a warrant charging failure to appear on an alleged city ordinance violation.

Arrested on warrant

Charles Joseph Sparks, 18, of Edwardsville was arrested in the 2500 block of Center Street Feb. 24 on a Granite City warrant alleging failure to appear on charges of criminal trespass to property and improper backing.

Granite City

Burglar takes color TV

A burglar broke a basement window and then smashed a window in a door leading upstairs at the home of Lena Barnett in the 2300 block of Benton Street, it was reported Feb. 23. Missing from the home were a 19-inch color television and a cable selection box.

Transferred to county

Bernard C. Hogan, 40, of the 2200 block of Washington Avenue was transferred Feb. 22 to the Madison County Jail in Edwardsville following an appearance in the Granite City court.

Hogan was arrested at his residence Feb. 21 for alleged violation of probation and a warrant charging theft by deception.

Investigation continues

A 16-year-old Granite City boy was initially charged with prowling when arrested at 9:45 p.m. Feb. 24 in the St. Elizabeth Medical Center parking garage at 21st and Iowa streets.

A woman security officer at the medical center reported seeing a man enter the parking garage and begin trying to open car doors on the first level. She alerted two other security officers, who found the youth hiding behind a pickup truck in the corner of the garage basement.

A grey tool box containing miscellaneous tools, a pair of jeans and a box of capsules were on the floor next to where the youth was hiding and a cigarette lighter also was in his possession, it was alleged.

Denise Buckingham of Granite City, whose auto was parked in the garage, said a tool box and a pair of new jeans had been in her vehicle.

The boy was charged and his parents were notified. He was released to their custody on a notice to appear for a court hearing. The investigation is continuing.

Purse, watch missing

Ann Brodsky of Olivette, an employee of Factory Outlet Shoes, 1304 19th St., reported Feb. 24 her black purse containing credit cards and a watch was stolen from the store.

Carlyle man charged

Donald Ray Oliver, 22, of Carlyle, Ill., was arrested Feb. 24 at Nameoki Road and Primrose Avenue on a Belleville warrant charging fraudulent practice. Belleville police authorities gave permission for his release, pending his appearance at their department on Feb. 27.

Injuries in local accident

Five hurt Feb. 27 in crash at Madison and 23rd streets

GRANITE CITY — Five persons sustained injuries in a side-by-side accident at 11:20 a.m. Feb. 27 on Madison Avenue about 300 feet south of 23rd Street.

Donna M. Norton, 37, of the 4100 block of Division Street, Pontoon Beach, said she was driving north in the curb lane when a dump truck, northbound in the inside lane, suddenly changed lanes and sideswiped her car.

The truck bounced off her auto and then hit it again, she alleged.

Daniel A. Hutchins, 18, of Troy, Mo., driver of a dump truck, alleged the accident occurred when a car in front of his vehicle stopped to make a left turn into a bake shop parking area.

Hutchins was charged with improper lane usage and not having a valid registration.

Two passengers in Norton's car were taken by ambulance to St. Elizabeth Medical Center. They were Kathy White, 26, and Sue White, 25, both of the 2100 block of Cleveland Boulevard.

Others receiving minor injuries were Norton and two other passengers in her auto, Michael A. Leonard, 17, of the Division Street address and Casey Daugherty, 3, whose address was not listed.

Woman injured in 14th Street accident

Frances E. Gean, 40, of the 4000 block of Kathy Drive, Pontoon Beach, injured at 6:14 p.m. Feb. 20, was taken by Campbell Ambulance to St. Elizabeth Medical Center's emergency room.

Gean was driving north on Madison Avenue when an auto operated by Coy A. Bryan, 46, of the 1200 block of 19th Street attempted to make a left turn onto 14th Street. The collision sent Bryan's auto spinning against a parked car, a report said.

The parked vehicle, belonging to Kenneth Cave of the 1400 block of Madison Avenue, was on 14th street facing west.

Bryan was charged with failure to yield when turning left.

Madison

Venice man arrested

Ricky Lott, 21, of the 1200 block of Douglas Street, Venice, was arrested at Market and State streets and charged with driving while unlicensed and disobeying a traffic control device at 9:40 p.m. Feb. 17.

An officer alleged Lott drove past a stoplight at Sixth Street and then told the officer that he had never had a driver license.

Lott was released to Granite City Police, who held a warrant charging failure to appear on a retail theft charge. He was released at 12:20 a.m. Feb. 18 after posting $102 bail.

Lott is to appear March 17 on the Madison charges at the Granite City court.

Vandal cuts auto tires

Front and rear tires were sliced on an auto owned by Mike Murgic of Granite City while the vehicle was parked in the 1500 block of Sixth Street, he reported Feb. 19.

Decatur warrant served

Lloyd Eugene Latchford of the 1900 block of Rhodes Street was arrested Feb. 18 on a Macon County warrant charging failure to appear on a charge of driving while his license was suspended. He posted $102 bail and was released pending a March court appearance in Decatur.

Auto, television gone

James R. Cross of the 900 block of Jefferson Avenue reported Feb. 19 a 21-inch color television valued at $200 was stolen from his home. Also missing was his tan 1974 Thunderbird which had been parked outside the residence.

Burglar gets lawnmower

A lawnmower worth $240 was taken in a garage burglary at the home of Harvey Holt in the 1900 block of Harris Street, he reported Feb. 20.

Storage shed entered

A thermal window worth $140 was taken from a storage shed in the 200 block of Madison Avenue, it was reported Feb. 18 by Joe Marsala. The shed lock was broken to gain entry.

Truck damaged, looted

A truck belonging to Eric M. Snyder of Millersberg, Ohio, was burglarized while parked at the Ace Doran Co. on Fox Industrial Drive, it was reported Feb. 16. Two wing windows in the truck cab were smashed to gain entry and steal a radar detector worth $350, an AM-FM cassette stereo valued at $170 and a black briefcase worth $50. Damage to the truck was estimated at $100.

Man booked for battery

Robert Joseph Schall, 32, of the 900 block of Lee Street was booked for battery Feb. 18. He posted $102 bail and was released, pending a March 24 appearance at the Granite City court.

Police went to the Schall residence in response to a disturbance call and were told by Schall there was no disturbance. The officer then went to an address in the 900 block of Washington Avenue where he talked with Joan Schall, 58; she alleged Robert Schall came into the house and punched her.

A Madison officer returned to the Lee address, assisted by police units from Granite City and Venice, and arrested Schall.

Five charges filed against man

Todd L. Redick, 23, of the 2900 block of Warren Avenue was booked on five charges at 2:15 a.m. Feb. 24 after an officer followed the car Redick was driving from the 3000 block of Madison Avenue to 20th Street and Madison Avenue.

Redick was charged with driving under the influence of alcohol, assault, resisting a peace officer, improper lane usage and unlawful possession of cannabis.

A police sergeant, who also was traveling south on Madison Avenue, alleged Redick's car straddled both southbound lanes at 27th Street and continued at varying speeds until the auto partially crossed into a northbound lane on two occasions.

At the police station, Redick allegedly pounded on a table and made a fist near a police officer. A struggle ensued, a report said.

Police alleged finding cannabis paraphernalia in Redick's possession, including a smoke box and pipe allegedly containing cannabis residue.

At an appearance in the Granite City court, Redick pleaded innocent to all charges. He was released after posting $502 bail.

DUIs

Arrested in Madison

Peggy Sue Gordon, 31, of the 1200 block of Iowa Street, Madison, was charged with driving under the influence of alcohol and improper parking at 2:55 a.m. Feb. 21.

She allegedly was lying on the front seat of a car with the motor running about three feet from the curb in the 1100 block of Iowa Street, Madison, and was awakened by an officer. She posted $102 bail and was released, pending a March 16 appearance in Edwardsville.

Calendar

Special Events

The Indianapolis Ballet Theater will appear at 7:30 p.m. Tuesday, March 7, in the Communications Building Theater on the campus of Southern Illinois University at Edwardsville. Tickets are $6 for the general public and $1 for students.

Miscellaneous

A blood drive organized by Stephen Friedel of Boy Scout Troop 13 will be held from 1-6 p.m. Monday, March 6, in the St. Elizabeth Church cafeteria, 2300 Pontoon Road.

****

Holy Family Catholic Church, 2606 Washington Ave., will host a fish fry from 4 p.m. to 7 p.m. Friday and every Friday during the Lenten season. Icelandic cod, french fries and slaw will be served. Carryouts are available.

****

The Granite City Area Ministerial Alliance will sponsor a Lenten luncheon at noon Wednesday, March 8, at Trinity United Methodist Church, E. 25th and Henry streets. The theme will be "Into Thy Hands."

****

St. Elizabeth Catholic Church, 2300 Pontoon Road will hold a fish fry from 4 p.m. to 7 p.m. Friday and every Friday during the Lenten season. Cod, jack salmon and catfish will be served. Carryouts will be available.

Fairs & Festivals

Well United Church of Christ, 500 Cottonwood Road, will hold a "Spring Fling" from 11 a.m. to 7 p.m. Saturday. Featured will be a chicken and dumpling dinner, craft and bake sales and Easter basket prizes.

Meetings

The Old Six Mile Historical Society will meet at 7 p.m. Monday, March 6, at Central Christian Church, 2020 Johnson Road, rear entrance.

Subscriptions

Newsstands

Per Copy.......30 Cents

Home Delivery

Motor Carrier in Advance

Six Months..........$ 7.80

One Year..........$15.60

Youth Carrier in Advance

4 Weeks..........$ 1.20

5 Weeks..........$ 1.50

Mail Subscriptions

Six Months..........$15

One Year..........$30

Servicemen

Six Months..........$ 9

One Year..........$18

The *Granite City Press-Record* is published by East Side Publications on Thursdays at 1815 Delmar, Granite City, IL, 62040. To purchase a subscription, write or call (618) 877-7700.

Second class postage paid at Granite City, IL 62040

DR. E.L. STROTHEIDE

BOARD-QUALIFIED
CHIROPRACTIC ORTHOPEDIST

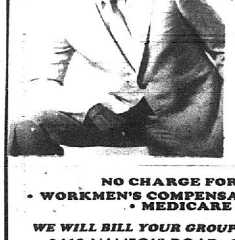

- Granite City Born and Raised
- Graduate—Logan Chiropractic College
- Honors—Class Valedictorian
- Honors—Dr. Al Smith Scholastic Achievement Award
- Honors—Board of Trustees—Logan Chiropractic College
- Post-Graduate Studies and Certifications in:
  Orthopedics
  Radiology
  Disability Ratings
  Acupuncture
- Licensed—Illinois, Florida, Kentucky, New Mexico
- Past President—St. Louis Chiropractic Research Foundation
- Member—American Chiropractic Association
- Member—Illinois Chiropractic Society
- Secretary—Tri-City Chiropractic Association
- Experienced 24 Years of Family Practice

NO CHARGE FOR CONSULTATION
• WORKMEN'S COMPENSATION • AUTO ACCIDENTS • MEDICARE • PUBLIC AID

WE WILL BILL YOUR GROUP OR PRIVATE INSURANCE
3412 NAMEOKI ROAD, GRANITE CITY, ILLINOIS
876-7800

A LEAF FOR ALL SEASONS.

Since the first Gold Maple Leaf appeared in 1979, the world's investment climate has stormed with change. But through it all, The Gold Maple Leaf has proven to be a remarkably stablizing factor in the portfolios of astute investors.
The Gold Maple Leaf. An extraordinary financial insurance policy that also happens to be the world's gold coin standard.

Bill & Millie, Stamps & Coins
TELEPHONE: (618) 877-5687
STORE: 2800 IOWA
GRANITE CITY, IL 62040

THE GOLD MAPLE LEAF
The World's gold coin standard

NO SALES TAX IN STATE OF ILLINOIS

FEEL LIKE A
MILLION

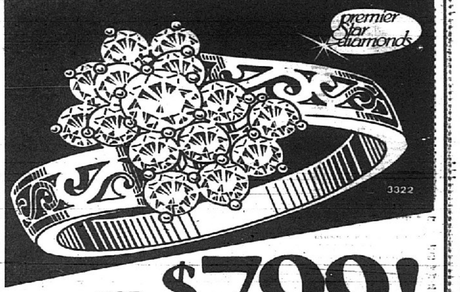

FOR ONLY $799!

$25 PER MONTH* *APPROXIMATE PAYMENT PENDING BANK ONE APPROVAL

ONE CARAT OF DIAMONDS
to make you proud!

Hudson
JEWELERS, LTD.

BELLEMORE VILLAGE • 452-3188

INSTANT CREDIT Apply and receive instant buying power PREMIER CHARGE

STORE HOURS:
MON., THURS. & FRI. 9:30 - 8:00
TUES., WED. & SAT. 9:30 - 6:00

enlarged to show detail. © 1989 S.D.I. all weights are approximate

Commuters here helped Bi-State numbers decline

By Roger McGrath
Staff affiliate

ST. LOUIS — Bi-State's ridership is off 5.6 percent since the bus company raised fares last summer, agency executives, and Granite City riders may have contributed to the result.

The only bright spot was the ridership gains posted on the 10 express routes served by the new Metroliner over-the-road coach buses, said Raymond E. Jurkowski, deputy executive director and general manager of administration and finance.

Officials of the Bi-State Development Agency had expected ridership to drop about 3.7 percent after bus fares were increased July 1.

"There was a slightly higher ridership resistance than anticipated," Jurkowski told Bi-State's transit committee, which oversees bus operations.

Except for the Metroliner routes, passenger losses were recorded across the board, he said. The review of passenger and revenue data for the six months ended Dec. 31 found 5.6 percent fewer riders than a year earlier, but revenues were up 6 percent, less than the 11.3 percent that executives had predicted.

Ridership losses were greatest on express routes bringing commuters from Madison County, including Granite City, to downtown, Jurkowski said. "Preliminary analysis of these routes indicate a greater resistance to the 25 percent increase in fare from $1 to $1.25."

Express routes in St. Clair County carried 2.3 percent fewer passengers, and in Missouri express ridership was off 4.8 percent. Boardings on local routes were down 6.4 percent.

Jurkowski calculated that resistance to the higher fares accounted for 4.5 percent of the ridership loss and that the remainder resulted from the summer's extreme heat as well as cutting service in Madison County.

Metroliner, while a bright spot, isn't doing so well that the fare should be increased to $1.50 from $1.25, executive director R. Raleigh D'Adamo said. When the coach buses were introduced last fall, Bi-State commissioners authorized an introductory fare of $1.25, which they planned to boost to $1.50 on March 1.

The St. Louis County Public Transportation Commission last week urged Bi-State not to boost the Metroliner fare as had been planned. "The commission strongly feels a fare increase of any amount will, in effect, kill this program," chairman Harold L. Dielmann states in a letter to D'Adamo.

D'Adamo concurred, saying the Metroliner routes were showing only "steady but slow increases" in ridership. The five routes that have been served the longest by the Metroliners, approximately four months, have notched a 9 percent ridership increase, Jurkowski said.

Ridership on the four routes that recently got Metroliner service is off nearly 15 percent, the result of the higher fare, he said. The fare on non-Metroliner express routes is $1.15.

The transit committee will recommend to the full Board of Commissioners that the Metroliner route remain $1.25 until September, when Bi-State will again consider the fare increase, committee chairman Menlo Smith said.

In other recent action, the transit committee recommended:

• Bi-State, as the low-cost bidder, handle the Redbird and Municipal Opera express buses this summer.

In Bi-State's first "privatization" bidding, five private transit companies were invited to bid on the service. Two did so and the evaluation rated Bi-State as the lowest-cost supplier, Jurkowski said.

• Bi-State offer a shuttle bus service at the VP Fair over the Fourth of July holiday, but only if the VP Fair Foundation raises $44,000 to cover the costs of the service.

• BHN Advertising and Public Relations be awarded Bi-State's advertising contract. BHN has handled Bi-State marketing and advertising since September 1987.

Bi-State buys its own placement of ads in the media, which means the transit agency keeps the 17 percent commission that the advertising agency normally would earn for that service, Covington said.

(Staff photo by Patrick Foley)

HATCH AN EGG: Four-year-old Timothy Lemp holds a plastic Easter egg with Randy Taylor, a manager of the Granite City Ponderosa Restaurant. The restaurant is sponsoring a "Hatch an Egg" promotion to benefit the Easter Seal Society of Southwestern Illinois, where Timothy is a client. Patrons of the restaurant may purchase one or more eggs, each for $1 and each containing a $1 Ponderosa coupon. All proceeds go to the Easter Seal Society. Timothy is the son of James and Beverly Lemp of Granite City.

$20 million called too costly for proposed county building

EDWARDSVILLE — A proposal to spend about $20 million to build a new Madison County administration building and renovate the courthouse may be too expensive, a County Board member said.

The present plan could result in higher taxes, said Fred Dalton, D-Collinsville.

The new administration building could be smaller, and the courthouse renovation could be postponed, Dalton said.

Other board members said the county can afford the project without higher taxes because revenue from a quarter-cent sales tax imposed last year will pay for the project.

The county needs to centralize most county offices under one roof, they said, adding that maintenance and utility costs are increasing rapidly at older buildings now used for some county offices.

The discussion came at a joint meeting of the board's finance and buildings committees to hear a presentation from architects on preliminary plans for the project.

About $4 million of the estimated cost would be for renovating the courthouse, said Steve Cook of the Lew A. Daly architectural firm. The rest would pay for construction of the new building and other costs associated with the project, he said.

Architects envision a building almost twice as large as the courthouse. The new building would have a basement, three floors and a partial fourth floor, Cook said. The only physical connection between the two buildings would be two tunnels under what is now Purcell Street.

WINNER: Delores Dortch of Granite City won a dinner for two at Ralph and Charlie's Steak House in Madison, during a recent Valentine's gift promotion offered through the restaurant. Participants were asked to register at a variety of merchants featured on pages printed earlier in the *Press-Record/Journal.*

Correction on name

The name of Earl Marti was incorrectly given in a recent *Press-Record/Journal* article. Marti, a member of the Saturday Evening Social Club, held 800 kings in a single pinochle deck Feb. 11. Seniors 55 and older are welcome to join the club, which meets at 7 p.m. every Saturday at Anchorage Hall, 2909 Edwards St. We regret the error.

Cholesterol screenings to be offered once more

Due to the large community response to the cholesterol screenings with professional consultations held during the first half of February, St. Elizabeth Medical Center in Granite City will soon be offering several additional screenings.

"Of the people we saw at our February screening, 57 percent needed to reduce their cholesterol levels. Since cholesterol is one of the three leading factors in developing heart disease, we need to make people more and more aware of the changes they can make in order to be healthier and live longer," said Bev Motil, RN, exercise specialist with SEMC's Outpatient Cardiac Rehab Program.

During March, which is National Nutrition Month, the Rehab Program and Food Service Department will sponsor three cholesterol screenings with professional consultation at area Schnucks Supermarkets.

Participants will be seen on a first-come, first-serve basis. No pre-registration is required. The charge will be $5.

The screenings will take place on the following Tuesdays:

•March 7 at the Granite City Schnucks, 3401 Nameoki Road.

•March 14 at the Cahokia Schnucks, 1615 Camp Jackson Road.

Also, cholesterol screenings with professional consultation will be offered at the SEMC Wellness Center, 2103 Iowa St. in Granite City, from 6 to 8 p.m. on the following Wednesdays:

•March 22.
•April 19.
•May 17.

The charge for this test will be $5. Pre-registration is required. To pre-register for the Wellness Center screenings only, 798-3935 may be called.

Credit Union will hold annual meeting Sunday

The Granite City Steel Employees Federal Credit Union will hold its annual meeting on Sunday, March 5, from noon until 5 p.m. at the Granite City Township Hall, 2060 Delmar Ave.

An election of directors will be held. Refreshments will be served and prizes will be given.

Luke 22:42 ". . . nevertheless not my will, but thine be done."

The fact that prayer can be very hard work is proven by Jesus in Gethsemene. He prayed until his sweat fell as it were, great drops of blood. If Jesus prayed so earnestly to God, then we must expect to do the same.

Notice the cause of such agonizing prayer: **not my will, but God's will.** Surrender of our will to God is not a battle once fought and forever won. Often times, we must **daily** pray to submit our will.

However, the results are worth the sacrifice! Jesus said: "For whosoever shall do the will of God, the same is **my brother,** and **my sister, and my mother.**" This puts us right into the family of God. What a secure place to be.

Submit your will and join the family of God.
Today.

WORD OF LIFE TABERNACLE
12th St. & Edwardsville Rd.
TUNE IN WCBW 104.9 F.M.
Daily Mon.-Fri. 11:15
"PREACHING ON THE CHOICES"
Henry Crippen, Pastor

Earn 9.01% with Central Bank's *New* Money Market PLUS

Your Central Bank Money Market PLUS Account earns high money market rates, with the flexibility of a checking account.

YOU DEPOSIT:	RATE:
$50,000–$250,000	8.31%*
$25,000–$ 49,999	7.31%
$10,000–$ 24,999	6.31%

*$50,000+ deposits opened before April 30, 1989 earn a bonus rate of 9.01% through July 1, 1989

• Money Market PLUS Account rates are guaranteed through July 1, 1989.
• Start earning the highest money market rates today!
• Call or come into any Central Bank—ask about Money Market PLUS.

GRANITE CITY
1909 Edison Avenue • 451-6400
2400 Madison Avenue • 451-6400
3303 Nameoki Road • 451-6600
GLEN CARBON
3601 S. Highway 159 • 288-6101
FAIRVIEW HEIGHTS
One Central Bank Building • 398-5050
MARINE
155 N. Duncan • 887-4251

Central Bank
Member FDIC

Like a good neighbor State Farm is there
See me for car, home, life and health insurance
CALL ME
JOE HASSLER INS. AGY. INC.
877-4918
3727 NAMEOKI ROAD

State Farm Insurance Companies Home Offices Bloomington, Illinois

Like a good neighbor State Farm is there
See me for car, home, life and health insurance
CALL ME
RAY MORGAN
931-7000
3100 MARYVILLE ROAD

State Farm Insurance Companies Home Offices Bloomington, Illinois

Like a good neighbor State Farm is there
See me for car, home, life and health insurance
CALL ME
CHARLOTTE CHARBONNIER
876-3313
2775 MADISON AVE.

State Farm Insurance Companies Home Offices Bloomington, Illinois

Like a good neighbor State Farm is there
See me for car, home, life and health insurance
CALL ME
ED NICHOLS
876-8728
3014 MADISON AVE.

State Farm Insurance Companies Home Offices Bloomington, Illinois

Like a good neighbor State Farm is there
See me for car, home, life and health insurance
CALL ME
BILL FRAZIER CPCU/CLU
797-0734
2231 PONTOON ROAD

State Farm Insurance Companies Home Offices Bloomington, Illinois

Like a good neighbor State Farm is there
See me for car, home, life and health insurance
CALL ME
LINDA FUSSELL INSURANCE AGENCY INC.
877-8877
2981 MADISON AVE.

State Farm Insurance Companies Home Offices Bloomington, Illinois

Like a good neighbor State Farm is there
See me for car, home, life and health insurance
CALL ME
BOB DIAK
877-2020
2775 MADISON AVE.

State Farm Insurance Companies Home Offices Bloomington, Illinois

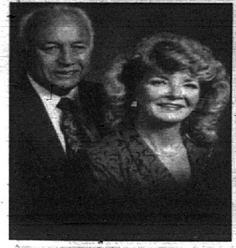

Walt Aerne and Carol Daily

Daily-Aerne

Carol Daily and Walt Aerne, both of Granite City, are announcing their engagement and forthcoming marriage.

The couple is planning a March 18 wedding at the Knights of Columbus Hall.

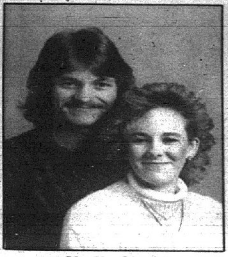

Shelly Shafer and Todd Hill

Shafer-Hill

Shelly R. Shafer, daughter of Fred and Mary Shafer of Granite City, and Todd Hill, son of Jim and Diane Hill of Granite City, have announced their engagement and forthcoming marriage.

Shafer is a senior at Granite City High School. She is employed as a secretary for Bear Foot Inc. of Granite City.

Hill is a graduate of Granite City High School. He is employed as a printer for R.K. Stratman in St. Louis.

The couple is planning a Feb. 15, 1990, wedding.

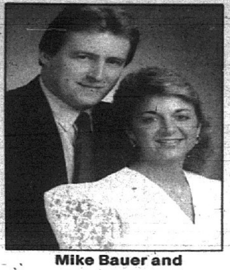

Mike Bauer and Paula French

French-Bauer

Mr. and Mrs. Robert French of Granite City have announced the engagement and forthcoming marriage of their daughter, Paula Lynn French, to Mike Bauer of Granite City, formerly of the Bethalto area.

French is a 1982 graduate of Granite City High School North. She is employed with the McDonald's Corp., as a salary manager.

Bauer is a 1978 graduate of Civic Memorial High School in Bethalto. He also works for the McDonald's Corp., as a store manager.

Lisa St. Cin

St. Cin-Cionko

Lisa St. Cin, daughter of Mr. and Mrs. Paul E. St. Cin of Granite City, and John E. Cionko, son of Mr. and Mrs. John R. Cionko of Lake Ozark, Mo., have announced their engagement and forthcoming marriage.

St. Cin is a 1977 graduate of Granite City High School South. She is employed by Trans World Airlines as a flight attendant based in St. Louis.

Cionko is a 1977 graduate of Granite City High School South. He is the owner and operator of Cionko's Meat Market in Granite City.

The couple is planning a May wedding.

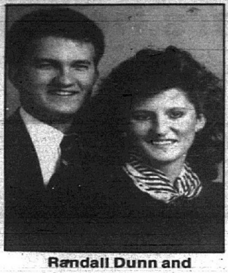

Randall Dunn and Lisa Mengelkamp

Mengelkamp-Dunn

Lisa Rose Mengelkamp, daughter of Mr. and Mrs. Harry Mengelkamp of New Douglas, and Randall Alan Dunn, son of Nancy Dunn of Edwardsville and Kent Dunn of Perry, Iowa, formerly of Granite City, have announced their engagement and forthcoming marriage.

Mengelkamp, a graduate of Staunton High School, received her bachelor's degree in nursing from St. Louis University. She is employed at Cardinal Glennon Children's Hospital in St. Louis. She will leave that position to work at Mott's Foundation Children's Hospital at the University of Michigan.

Dunn, a graduate of Granite City High School South, received his bachelor's degree in marketing and finance from Southern Illinois University at Edwardsville. He is employed by Edward D. Jones and Co. in St. Louis, as an investment representative and will be opening its Brighton, Mich., office in April.

A May 27 wedding is being planned at St. Michael's Catholic Church in Staunton.

Margaret Ballard and John Walk

Ballard-Walk

Margaret Rose Ballard, daughter of Jeannette Wegrzyn of Cahokia and Donald Ballard of Granite City, and John Matthew Walk, son of Mr. and Mrs. Chester and Mary Walk of St. Louis, have announced their engagement and forthcoming marriage.

Ballard is a 1982 graduate of Granite City High School South and a 1988 graduate of Forest Park Community College in St. Louis. She is employed by McDonnell Douglas Travel Co. of St. Louis, as a travel consultant.

Walk is a 1980 graduate of Bishop DuBorg High School in St. Louis and a 1986 graduate of the University of Missouri. He is employed by the city of St. Louis as a firefighter.

The couple is planning a Sept. 30 wedding at St. Michael's Archangel Catholic Church in Shrewsbury, Mo.

Lori's
F·A·S·H·I·O·N·S
MISSES SIZES 4-20
25 NAMEOKI VILLAGE
877-5727

Kathleen Carter and Derek Robertson

Carter-Robertson

Mr. and Mrs. Edgar Carter of Granite City are announcing the engagement and forthcoming marriage of their daughter, Kathleen, to Derek Todd Robertson, son of Mr. and Mrs. Clifford Robertson of Granite City.

Carter is a 1985 graduate of Granite City High School and is employed by A.G. Edwards and Sons Inc. in St. Louis.

Robertson is 1983 graduate of Granite City High School South and received an associate of applied science degree in industrial electricity from Belleville Area College. He is employed by Central Hardware in Granite City.

Plans are being completed for an April wedding at St. John's United Church of Christ.

HEA plans talk

"Wall Groupings/Accessory Accents" will be discussed via a slide program at the Homemakers Extension Association unit meetings this week.

The Trio Unit will meet at noon Tuesday, March 7, at Hope Lutheran Church; and the Granite City Unit will meet the same day at Nameoki Presbyterian Church, 1700 Pontoon Road.

Mr. and Mrs. Stanley Fornaszewski

Fornaszewski celebration marks 50th anniversary

Mr. and Mrs. Stanley J. (Lola Barnett) Fornaszewski of Granite City celebrated their 50th wedding anniversary Jan. 29 with a buffet reception held in the fellowship hall of St. John's United Church of Christ.

The occasion was hosted by their son, John D. Fornaszewski, and his wife, Bonnie; grandson Stan S. Fornaszewski and his wife, Tina; and Jeanette Singleton.

Out-of-town guests included: Mrs. Joe Redmon, Randall Redmon, and Mr. and Mrs. Daniel Bumpus, all of Big Rock, Tenn.; Mr. and Mrs. Eddie Redmon and family of Brentwood, Tenn.; Mrs. Michael Trent of Nolansville, Tenn.; Mrs. Kendall Allen of Madison, Tenn.; Mr. and Mrs. Pete Perteet of Owensboro, Ky.; Betty Smith of Camdenton, Mo.; and Mary Hogan, Lillian Courtney and Helen Spudich, all of Staunton.

Evangelist at Grace Baptist

Ralph Green, well-known music evangelist, will appear in concert at Grace Baptist Church, 2600 Edwards St., on March 5. The concert will begin at 7 p.m.

Green has devoted his life to the gospel music ministry, singing in churches and schools all over the country. Grace Baptist Church has hosted Green in concerts several times.

Dr. Bob Jones, pastor of the church, said the free public concert also will have a nursery.

NOW OPEN
COMPUTER USER INC.
2711 MADISON AVE. 452-USER
EVERYTHING FOR YOUR HOME COMPUTER NEEDS
SOFTWARE, SCHOOLING, SUPPLIES
HOURS: MON.-SAT. 9 A.M. - 5 P.M.
COMPUTER USER INC.

ELECT ANDY
ECONOMY
VENICE TOWNSHIP
SUPERVISOR

Elaine's Treasure Chest
ETC
"The Unique Boutique"
ELAINE WILKINSON—Owner/Operator
HOURS: M-F 10 a.m.-8 p.m. • SAT. 10 a.m.-5 p.m. • SUN. 12-4 p.m.
6-B NAMEOKI VILLAGE 451-8001

LOMBARDI
Presents

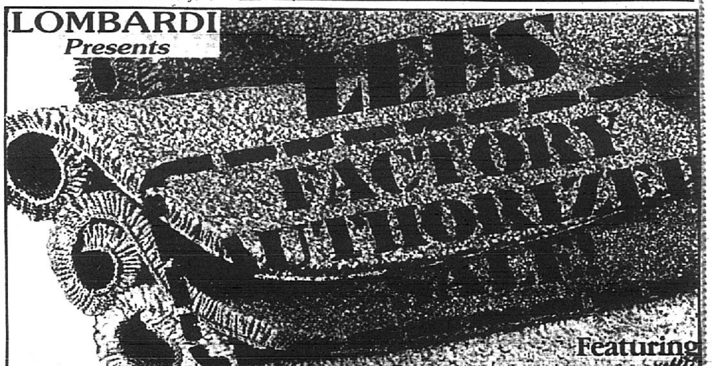

Featuring
DUPONT CERTIFIED
STAINMASTER
CARPET

Building a New Home
or Remodeling
Your Current Home
WE CAN DO IT ALL
Ask about our Free Shop-At-Home
Decorating Service . . .
• Furniture
• Carpets
• Custom Drapes
• Blinds
• Shades
• Mattresses
• Lamps
• Wall Decor
• Wall Covering
• Paints
and more!
VISA MasterCard
Visa & Mastercard Welcome
Financing available. 90 Days Same As Cash (with Approved Credit)

Lees Most Luxurious Plush
Pure elegance underfoot, this magnificent Lees carpet is a DuPont Certified STAINMASTER CM carpet, the new revoluntionary breakthrough from DuPont.
SALE $11.75 sq. yd.

Our Most Popular Lees Texture
Fashioned to give years of Beauty. Certified and warranted by DuPont. Designed to conceal footprints and traffic marks.
SALE $13.95 sq. ft.

Lees Finest Tailored Velvet
The carpet every home deserves. The ststely beauty will last for many years because it's a STAINMASTER CM carpet.
SALE $13.95 sq. yd.

Lees Best Selling Multi-Color Cut and Loop
Perfect for the den, family room or any area of active living. This practical carpet can take punishment. It's a STAINMASTER-CM, so the beauty lasts.
SALE $14.50 sq. yd.

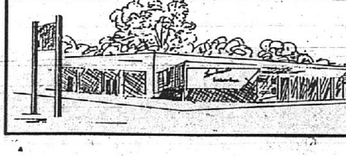

Lombardi Furniture & Interiors
"Where Great Expectations Are Fulfilled"
(618) 452-4100
23rd & Madison, Granite City
MON. THRU FRI. 8:30 - 5:30 SAT. 8:30-5:00

LADY'S CLIPPER
WATCH FOR OUR GRAND OPENING SPECIALS
FOR THE NEWEST IN
HAIR CARE and ACCESSORIES
CALL TODAY FOR YOUR APPOINTMENT
• Sharon Meyer
• Kay Schwarz
• Carolyn Smith
• Julie Wilson
• Dee Cionko
• Margret Scott
• Frances Misukonis
• Louise Ebersoldt
HOURS:
M-THRU FRI. 8 A.M. - 7 P.M.
SAT. 8 A.M. - 2 P.M.
LADY'S CLIPPER
2121 AMOS, GRANITE CITY,
BEHIND CAPTAIN'S CLIPPER
876-LADY

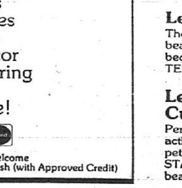

SATURDAY ONLY!

14-HOUR SALE 8 A.M.-10 P.M.

Downtown 8 a.m.-6 p.m.

SHOP EARLY SATURDAY FOR THESE 8 A.M.-11 A.M. SPECIALS

DENIM JEANS FROM AMERICA'S FAVORITE DESIGNER ... SAVE 25%
Reg. $47-$50, sale 34.99-36.99. Misses' denim jeans in the season's best styles. Pacesetter except Southtown, Northland, Alton.

JOAN HARPER SOLID AND STRIPED CAMPSHIRTS ... SALE 9.98-11.98
Reg. 14.99-16.99. Solid or striped campshirts in sizes 8-18, 16W-24W. Moderate Blouses, Womens Editions.

COUNTERPARTS FRENCH CANVAS PANTS IN 4 COLORS ... SALE 19.98
Reg. $26. Misses' pleated pants with matching belt in your choice of navy, tan, black and cream. Young Attitude Collections.

MISSES' HAGGAR® "ADAGIO" PANTS IN SEVERAL COLORS ... SALE 19.98
Reg. $29. Belted two-pleat pant in your choice of colors for average and proportioned short lengths, 8-18. Moderate Separates.

MISSES' FAMOUS-MAKER SHAKER SWEATERS ... SALE 14.98
Orig. $25-$28. Choose long or short sleeve in a great selection of colors. Weekending.

JUNIOR FAMOUS-MAKER DRESSES ... SALE 19.98
Orig. $38-$45. Knit and woven dresses in a great selection of styles and colors. Junior Dresses.

JUNIOR PALMETTO'S PLAID PANTS ... SALE 12.49
Reg. 24.99. Belted trouser style pants in plaids and updated patterns. Junior Separates.

MAIDENFORM BRAS IN MANY STYLES AND SIZES ... SALE 4.98
Orig. 12.50-18.50, reg. 6.99. Choose from a wide selection of styles and colors. Foundations.

ENTIRE STOCK DIAMONDS IN FINE JEWELRY ... EXTRA 10% OFF
Reg. $200-$5000, sale $100-$2500, less 10%, $90-$2250. Many magnificent rings, earrings, bracelets, more. Fine Jewelry.

STERLING SILVER PUFFED HEART PENDANT ... SALE 9.99
Reg. 29.99. Gleaming heart pendant of genuine sterling silver. Real Thing Jewelry.

ENTIRE STOCK OF 1928 FASHION JEWELRY ... SAVE 20%
Reg. 7.50-$55, sale $6-$44. A terrific selection of all 1928 necklaces, bangles, pins, more. Fashion Jewelry.

WOMEN'S CAMP MOCCASINS OR WEEJUN SHOES FROM BASS ... SALE 44.98
Reg. $52-$55. Comfortable casual shoes from Bass. Women's Shoes. Styles and sizes vary by store.

GIANI BERNINI & AMANDA SMITH LEATHER HANDBAGS ... SAVE 50%
Reg. 14.99-$40, sale 7.49-$20. Clutches, suitbags, hobos in navy, taupe or bone. Handbags.

MEN'S JOHN ALEXANDER SINGLE-BREASTED SUITS ... SALE 159.98
Reg. $245. A handsome collection of suits. Tailored Suits except Southtown, Northland, Alton, West Park. Slight alteration charge.

ALL MEN'S LONG-SLEEVE DRESS SHIRTS FROM CLAYBROOKE ... SALE 17.98
Orig. $20, reg. 14.99-15.99. Choose from oxford or broadcloth styling in many colors. Poly/cotton blends. Dress Shirts.

SHORT-SLEEVE CLAYBROOKE KNIT SPORT SHIRTS ... SALE 12.98
Reg. $20. Poly/cotton blend sport shirts in mint, blue, beige, or pink. Sizes S-M-L-XL. Men's Knits.

HAGGAR® NOVA PLAIN-FRONT DRESS PANTS ... SALE 23.98
Reg. 29.99. Plain-front polyester/wool blend pants in navy, tan, black, brown or gray. Sizes 32-42. Men's Pants.

ENTIRE STOCK MEN'S FLEECE TOPS AND PANTS FROM RUSSELL ... SALE 7.98
Reg. $16. Basic fleece crewneck tops and pull-on pants in assorted colors. Sizes M-L-XL. Men's Activewear.

BOYS' 8-20 WHITEWASHED LEVI'S® COTTON DENIM JEANS ... SALE 22.98
Reg. 27.99. Whitewashed cotton jeans in your choice of gray or indigo. Sizes 8-14 reg. or slim, waist sizes 26-30. Boys' 8-20.

GIRLS' 7-14 COORDINATES FROM CHRISTIE BROOKS ... SAVE 33%
Reg. $12-$15, sale 7.99-9.99. Knit and woven skirts, cardigans, shorts and tanks in many colors. Girls' 7-14.

BARNYARD TOWELS FROM J.P. STEVENS ... SALE 3.98 BATH
Reg. $8 bath, sale 3.98; reg. 5.50 matching hand towel, sale 2.98; reg. $4 washcloth, sale 2.48. Towels.

SPRINGMAID SOLID-COLOR COMFORTERS IN MANY SIZES ... SALE 26.98 TWIN
Reg. $54-$107, sale 26.98-53.98. U.S.A.-made poly/cotton. Full/queen, sale 39.98. King, sale 53.98. Accessories available. Comforters.

NORITAKE 5-PIECE CHINA PLACE SETTINGS ... SALE 19.98
Reg. $25. Select patterns. Includes salad, bread/butter, dinner plate, cup and saucer. China. Limited quantities.

FULL-LEAD CRYSTAL CANDLESTICK LAMP ... SALE 9.98 PAIR
Orig. $27. An elegant pair of full-lead crystal table lamps. Lamps except Chesterfield, Northwoods, Northpark.

SAMSONITE SILHOUETTE 4 GARMENT BAG ... SALE 129.98
Reg. 179.99. Deluxe valet bag has 8 pockets for great organization plus has an adjustable shoulder strap. Luggage.

ALL KARASTAN ORIENTAL PATTERN WOOL AREA RUGS ... SAVE 40-50%
Orig. $800-$2400, sale 399.99-1439.99. A beautiful selection. Area Rugs, except Crestwood, Northwoods, Northpark. In stock only.

EASY-TO-USE BRAUN ELECTRIC HAND BLENDER ... SALE 19.98
Reg. 22.99. Makes fast work of sauces, soups and mixes to save you time. Small Electrics.

BISSELL POWER STEAMER CARPET CLEANER ... SALE 169.99
Orig. $215. This multi-purpose unit has a large-capacity tank and powerful suction to pull out dirt. Vacuums.

GENUINE BELL CORDLESS TELEPHONE FROM PAC-TEL ... SALE 69.99
Orig. $100. Deluxe cordless phone has a 1000-foot range. Advanced Consumer Electronics.

SMITH CORONA ELECTRONIC TYPEWRITER ... SALE 139.99
Orig. $185. Deluxe typewriter with correction cassette and WordEraser® to erase an entire word. Advanced Consumer Electronics.

KENWOOD COMPACT DISC PLAYER WITH LASER PICK-UP ... SALE 169.99
Orig. $250. This compact disc player features a 3-beam laser pick-up and multi-track programmability. Stereos.

RCA PROGRAMMABLE VCR WITH REMOTE CONTROL ... SALE 279.99
Orig. 349.99. With on-screen programming, 110-channel tuning, remote, more. Video Recorders.

Sale ends March 4. Selections vary by store. Intermediate markdowns taken on some original prices. Deferred billing details in Credit Dept.

PLUS LOOK FOR THESE SAVINGS ON FASHIONS FOR YOUR FAMILY & HOME

SAVE $20-$50
ENTIRE STOCK* MISSES' SPRING SUITS
Orig. $120-$180, sale 99.98-149.98. A selection of single- or double-breasted suits in several styles from Sasson, Suits Ltd., Gloria Vanderbilt, more.
Suits. *Excludes Christian Dior.

SAVE 25%-40%
MISSES' MODERATE SPRING BLOUSES
Reg. $20-$38, sale $15-28.50. Savings on a great selection of famous-maker career and casual blouses in your choice of styles and colors.
Moderate Blouses.

SAVE 25%
COLORFUL JUNIOR SPRING ACTIVEWEAR
Orig. $15-$30, sale 11.25-22.50. Get active in colorful knits, screen print t-shirts and spring shorts from your favorite makers like Dashers and Sportego.
Junior Activewear.

SALE 49.99
P. PEUGEOT STATUS-LOOK WATCHES
Orig. $75. Men's and Women's quartz-accurate dress or casual watches. Status-looks or retro styles. Each includes a limited one-year warranty.
Watches.

SAVE 25%
MEN'S REGULAR-PRICE DRESS SHIRTS
Reg. $20-$32, sale $15-$24. Broadcloth or oxford styles from Arrow, John Henry, Van Heusen and Geoffrey Beene. In many solid or striped colors.
Dress Shirts.

SAVE 25%
MEN'S FAMOUS-MAKER REG.-PRICE NECKWEAR
Reg. $15-22.50, sale 11.25-$15. Handsomely styled ties in neats and paisleys from John Asford, Aigner, John Henry, Claybrooke, Oscar de la Renta.
Neckwear.

SAVE 30%
ALL* ORIGINAL-PRICE TOWELS & BATH RUGS
Orig. $4-53.50, sale 2.80-37.50. Our ENTIRE STOCK* of towels and bath rugs in many styles, colors, sizes from your favorite makers. Towels.
*Excludes special purchase, clearance jumbo or Ralph Lauren.

SAVE 20%-50%
ENTIRE STOCK* FAMOUS-MAKER LUGGAGE
Reg. $30-219.99, sale 17.98-175.98. Choose from totes, carry-ons, garment bags and pullmans in a variety of tweeds, nylons and other styles.
Luggage. *Excludes Hartmann, value price.

SAVE 20%-33%
MISSES' FAMOUS-MAKER SPRING DRESSES
Reg. 599.99-$178, sale 39.98-129.98. 2-piece, shirt, chemise, blouson and other styles from Maggy London, Valerie Stevens, Katie, others.
Dresses.

SAVE 25%
FAMOUS-MAKER SPRING RELATED SEPARATES
Reg. $30-$75, sale 22.48-55.98. The spring collection of pants, skirts, blouses, jackets from Amanda Smith, Norton McNaughton, Michele, SK & Co.
Young Attitudes Separates.

SAVE 25%
COTTON, TRICOT & TERRY SLEEPWEAR & ROBES
Reg. $20-$110, sale $15-82.50. Our ENTIRE STOCK of tricot and cotton gowns or cotton and terry robes in many terrific styles from your favorite makers.
Sleepwear, Loungewear.

SAVE 25%
ENTIRE STOCK* LEATHER HANDBAGS
Reg. $25-$156, sale 18.75-$117. Select from Etienne Aigner, Giani Bernini, Stone Mountain, Amanda Smith and others. In several great styles and colors.
Handbags. *Excludes Coach, Gucci, Dooney & Bourke.

SALE 19.98
MEN'S FAMOUS-MAKER SPORT SHIRTS
Reg. $25. Includes Van Heusen 417 or John Asford short-sleeve sport shirts in brights or chambray stripes. Of cotton/poly blends, M-L-XL.
Sport Shirts.

SAVE 25%
ALL GOLD TOE HOSIERY & JOCKEY UNDERWEAR
Reg. 3.50-$8, sale 2.62-$6. Our selection includes fashion and basic colored socks from Gold Toe, plus briefs and boxers from Jockey.
Men's Furnishings.

SALE 79.98 14-PC. SET
REVERE STAINLESS STEEL COOKWARE SET
Reg. 109.99. Has 1-, 2-, 3-qt. covered pans, 8-qt. cov. stockpot, 10" open frypan, 3-pc. bowl set, steamer and double boiler inserts.
Cookware.

SALE 479.99
HICKORY HILL FLORAL PRINT SOFA
Orig. $720. Elegance and style in a classically-designed sofa. With lovely bird and floral print upholstery. Matching pieces also available.
Sofas and Chairs, except Crestwood, Chesterfield.

SAVE 25%-40%
AMERICA'S FAVORITE DESIGNER SPORTSWEAR
Orig. $36-$160, sale 20.99-95.99. Blouses, sweaters, jackets and pants in terrific spring styles and colors from America's Favorite Designer.
Pacesetter.

SAVE 25%
ALL MISSES' WEEKENDING T-SHIRTS & SHORTS
Reg. 9.99-$29, sale 7.49-21.75. The newest novelty tops or poly/cotton shorts in a great selection of styles and colors. Sizes S-M-L, 6-16.
Weekending.

SAVE 20%
ENTIRE STOCK* BRAS & CONTROL GARMENTS
Reg. 5.99-36.50. sale 4.79-29.20. Bras and panties from Maidenform, Warner's Playtex, Vanity Fair, Bali and Young Smoothie. In many styles, colors.
Foundations. *Excludes Olga and Lilyette.

SAVE 20%-30%
WOMEN'S DRESS AND CASUAL SPRING SHOES
Reg. 29.99-$68, sale 23.99-54.40. Our spring styles from 9 West, Enzo. Espirit, Bandolino, Nina, Calico, Bass, Naturalizer, Etienne Aigner.
Women's Shoes. Styles, sizes vary by store.

SALE 19.98
MEN'S MUNSINGWEAR KNIT SPORT SHIRTS
Reg. $25. Comfortable cotton/poly blend sport shirts with oxford pique treatments and striped patterns in many colors. Men's sizes M-L-XL.
Men's Knits..

SAVE 25%
YOUNG MEN'S DRESS AND CASUAL PANTS
Reg. $25-$45, sale 18.75-33.75. Pleated, flannel dress pants from Cotler, plus twill, canvas or washed sheeting casual pants from Bugle Boy.
Young Men's.

SALE 2 FOR 89.98
ANTIQUE BRASS FINISH 52" CEILING FAN
Reg. 57.50, sale 49.98 each or 2 for 89.98. Brass finish ceiling fan with 3-tulip light kit and reversible woodgrain/stencil blades.
Small Electrics.

SALE 749.99
KENWOOD 100-WATT CD RACK SYSTEM
Orig. $1000. With 100-watt integrated amplifier, built-in 7-band graphic equalizer, compact disc player, AM/FM tuner, dual cassette, much more!
Stereos.

SAVE 25%-40%
SPRING MODERATE COORDINATES
Reg. $28-$100, sale $21-$75. Jackets, blouses, sweaters, skirts, pants from Alfred Dunner, Russ Togs, Koret, Leslie Fay. In many spring styles.
Moderate Coordinates.

SAVE 25%
JUNIOR SPRING TOPS AND SHORTS
Reg. $10-$32, sale 7.50-$24. Great knit looks in t-shirts, cardigans and other styles to match with solid or patterned spring shorts.
Junior Knits, Separates.

SAVE 50%
14-KARAT GOLD CHAINS, EARRINGS, BRACELETS
Orig. $100-$1095, sale $50-547.50. Add a touch of gold to your spring fashions with 14-kt. gold chains, bracelets and earrings in many styles.
Fine Jewelry.

SAVE 25%
MEN'S FAMOUS-MAKER SUITS, SPORTCOATS
Orig. $175-$425, sale 129.98-317.98. Single-, double-breasted suits and sportcoats in the season's best styles, colors from our best makers.
Tailored Suits, Sportcoats. Slight charge for alterations.

SALE 22.98-29.98
MEN'S HAGGAR® DRESS PANTS
Reg. 29.99-$40. Choose from several terrific styles and colors from Gallery by Haggar® and Imperial by Haggar®. In men's sizes 32-42.
Men's Dress Pants.

SALE 4.98 TWIN
IRIS MIST FLORAL SHEETS FROM SPRINGS
Reg. 6.99. Easy-care percale sheets. Reg. 12.99 full, sale 10.98; reg. 19.99 queen, sale 17.98; reg. 11.99 pair standard pillowcases, sale 9.98.
Sheets.

SAVE 40%
ENTIRE STOCK FLOOR, TABLE & WALL LAMPS
Orig. $45-$225, sale 26.98-134.98. A selection of ceramic, brass and other styles of lamps from our best makers. In several colors to match any decor.
Lamps.

SALE 299.99
TOSHIBA 20" PORTABLE COLOR TV WITH REMOTE
Orig. 369.99. Has FST picture tube for increased viewing area, random access tuning, 19-key remote control, 122-channel tuning, sleep timer, more.
Televisions. Screen measured diagonally.

FAMOUS·BARR

BUY NOW, NO PAYMENT 'TIL JUNE WITH $200 PURCHASE

(File photo)

THE STORM FRESHEST IN the minds of Granite Citians is the one that destroyed a large part of Crossroads Plaza Shopping Center in March 1985. This scene looks south along Nameoki Road, taken near one of the entrances to the center.

Windy City?

Granite has been a hot spot for twisters during this century, but the killer Cyclone of '27 ranks right up there with the worst.

QUAD CITY AREA — *"We were sitting in George Getz's house at Hampden and Broadway. It got dark outside, and before we aroused ourselves to look out, there was a great roar that ripped at the house and we ran for our lives."*

George Richardson of Venice gave that description to the *Press-Record* in the aftermath of the tornado of Sept. 29, 1927, the worst tornado in living memory to hit the Quad City area.

The '27 twister killed eight people here and about 100 in St. Louis. In more recent memory, tornados on April 3, 1981, and May 1, 1983, caused extensive damage but killed no one.

The '27 twister leaped the Mississippi River shortly after noon and thundered down upon Venice at the foot of the McKinley Bridge, tearing a great hole in the power house there and plunging the Tri-City area into darkness.

Among those killed was Venice Police Chief "Uncle Mike" Clifford, 65, who died en route to St. Elizabeth Hospital after rescue workers dug him from the rubble of his house. The next day, Clifford's Irish setter, Rowdy, refused to budge from the spot where he had last seen Clifford.

A Madison man died of heart failure. The funnel touched down again at the St. Louis Coke and Iron Corporation plant (now the Blast Furnace Division of Granite City Steel), where it struck the "pig room" and overturned a cauldron of molten iron on seven men. One lived.

Property damage in the area totaled $5 million.

Venice was the worst hit, and in the days and weeks that followed, residents of East St. Louis, Madison and Granite City gave generously to relief efforts. By Oct. 11, $12,000 had been raised to help Venice rebuild.

Prohibition was still in effect at the time, and accounts of stills and speakeasies being raided were a staple of the *Press-Record*. But included in the Sept. 30 coverage was a brief item relating how a Venice "beverage parlor proprietor ... dug deeply into his private stocks and set forth some bonafide tonic" for rescue workers and the injured.

The *Press-Record* was able to work through the night covering the disaster when the Coke Plant diverted electricity from its own power plant to Granite City after the Venice power plant was knocked out.

A *Press-Record* scribe wrote:

"As a cloudy twilight swiftly yielded to darkness, starlight was the only illumination in Venice and Madison throughout the night. Indoors, candles gave a ghostly, flickering light."

Communications and streetcar traffic to St. Louis were knocked out till the next day. Hundreds who worked in St. Louis trudged home in darkness across the McKinley Bridge, not knowing if their families had been spared.

A tornado is truly one of the most frightening of nature's forces. It comes quickly, with a rushing sound like a giant train. Its utter unpredictability is a large part of the awe and fear it inspires. One man's house may be utterly destroyed, and yet his neighbor's may remain unscathed.

After the 1981 tornado that hit Granite City and Pontoon Beach damaged 102 homes, destroying 13, one woman told the *Press-Record* that she wasn't frightened until she looked outside and saw her neighbor's mobile home "suspended in the air."

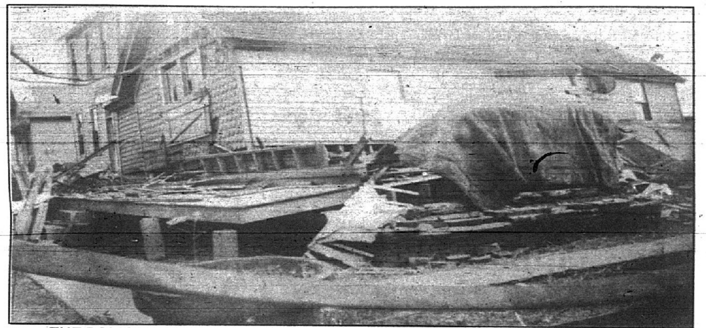

THE POLICE CHIEF of Venice, Mike Clifford, died when a tornado struck his home on Sept. 27, 1927. Seven others in the area perished in the storm. This photo and the one below were taken by the late Marvin McKinney, a lifetime resident of Venice.

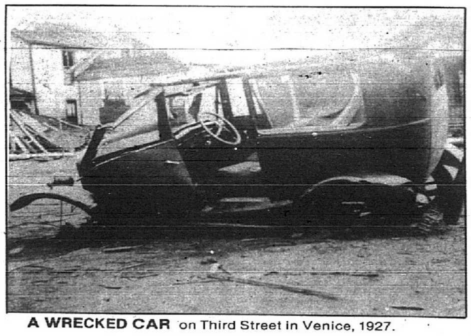

A WRECKED CAR on Third Street in Venice, 1927.

A STORM that struck April 9, 1981, left a pair of shears embedded near the top of a telephone pole.

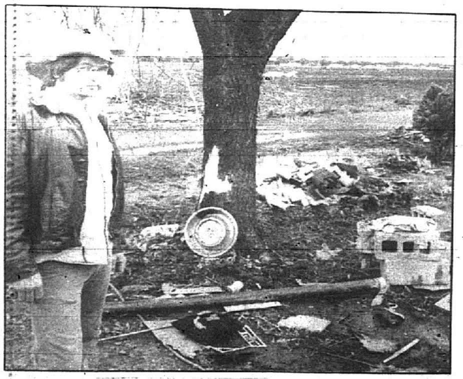

(File photo)

BRIAN CAVANAUGH stands under a tree that holds a portion of his mobile home, destroyed by a tornado May 1, 1983. The home was located at 3600 Nameoki Drive. Debris landed up to a quarter-mile away.

Twister tips offered

Gov. James R. Thompson has declared March 5-11 as Tornado Preparedness Week in Illinois, and residents are urged to learn a few tornado preparedness measures.

"Since Illinois is located at the northeastern edge of the most tornado-prone region of the world, advance planning is crucial to save lives," Thompson said.

In 1988, there were 20 tornados in the state. The highest yearly total since 1950 was 107 in 1974; the lowest was four in 1952 and 1953. Since 1950, an average of 25 tornados touched down annually. Madison County has been hit by 27 since 1950.

As part of Tornado Preparedness Week, the Illinois Emergency Services and Disaster Agency, the Illinois State Police and the National Weather Service will conduct a tornado drill at 9:50 a.m. Tuesday, March 7. The drill will test state and local government early warning systems, communication systems and recovery capabilities.

The Civil Defense warning sirens will signal the beginning of the drill. Under normal circumstances, the sirens sound when a tornado has been spotted, called a "tornado warning."

IESDA offers these safety tips during tornado warnings:

- Stay away from windows, doors and outside walls. Protect your head. If caught in a room with a window, face away from the window to protect yourself from flying glass or debris.
- In small buildings, go to the basement or lowest level and stay in the smallest room you can find — a closet, a bathroom or an interior hall. Get under something sturdy.
- In high-rise buildings, go to interior small rooms or hallways.
- *Do not* stay in a vehicle or a mobile home. Go to the nearest substantial structure or lie flat in the nearest ditch with your hands shielding your head.
- Listen to radio or television for bulletins from the National Weather Service. A "tornado watch" means tornados or severe thunderstorms are possible.

By Andy Siering
Staff writer

Lost In This Space

By Andy Siering

Invasion afoot: Coast types may corrupt life here

Friends, neighbors, fellow Midwesterners, a great peril is at hand! The Midwest, maligned lo these many years as a place for hicks only, a place for any hip or sensitive soul to depart as soon as possible for more cultured climes on either coast, is now being touted as an "In" place to live.

"The Heartland is Hot," proclaimed a recent article in *Newsweek*. " 'Flyover Country' becomes a hip place to live."

If we were to believe *Newsweek*, almost everyone in New York is looking longingly at maps and salivating over the rustic sound of places like Flat River, Mo., and Mulberry Grove, Ill.

Moreover, professional trend-spotter Faith Popcorn was quoted in the *Newsweek* article saying, "Trends are now emanating out of the Midwest."

It started a few years back when staples of Midwestern life started becoming hot new trends on the coasts. I remember reading last year that Midwestern cuisine was becoming popular elsewhere — items such as meat loaf and fried chicken.

How long before corn dogs and mostaccioli replace *nouvelle cuisine* in fashionable 'Frisco restaurants?

It doesn't stop with food, either. Bowling, long a popular Midwest leisure activity, has reached new heights of popularity nationwide. Will bowling shirts start popping up in fashionable night spots in Manhattan?

Will polyester leisure suits become the rage in L.A.? (Los Angeles, not Lower Arnold.)

Understand, I am not opposed to deprived souls elsewhere discovering the charms of the Midwestern lifestyle. In fact, I think it might be good for the moral fiber of the whole nation if San Franciscans went to a church fish fry now and again, if stress-crazed New Yorkers discovered the pleasures of drowning crickets for bluegills.

But I have to draw the line at the idea of those folks moving here. The potential consequences are horrible to contemplate.

For one thing, increased demand would be sure to drive up the price of certain accessories of Midwestern life. Bib overalls, for instance, and DeKalb caps.

These latter-day immigrants would also be sure to bring some corrupting influences with them. Can you imagine Perrier being sold in Granite City taverns like El Gato? Sushi at Ralph and Charlie's?

There are already too many bicyclists in these parts who have eschewed bermuda shorts and cut-offs in favor of revealing, neon-hued synthetic body-suits. Disgusting!

Do you want to see race-walking replace bowling as the exercise of choice? Have you *seen* the way those people *move*? They look like my Uncle Elmer looked racing for the john at Sportsman's Park the time he took that laxative in the morning and it hit him during the seventh-inning stretch.

Would they bring horrible eating habits with them to pervert innocent minds?

Friends, I ask you! Do you want your children eating something called *tofutti* instead of ice cream? I think most folks in these parts stand foursquare behind Ted Drewes.

Do you want your children hanging out at shopping malls, California style, instead of pool halls? Do you want them talking like Valley Girls? Like wow, for sure not.

There is also this to consider:

A very wealthy and successful businessman aquaintance of mine once told me that the Midwest was a better place than the coasts to do business because you could still trust a man's word when cutting a deal. You didn't need battalions of lawyers to dot every *i* and cross every *t*.

An influx of New Yorkers and Californians would be sure to bring their litigious instincts with them.

That means more lawyers would locate here. I think most of us would agree, that could only alter our quality of life. Personally, I'd rather have cut-worms and locusts.

In southern California, they're talking about digging a big ditch to keep out illegal immigrants from Mexico.

I don't know what it would take to keep these new immigrants out of the Midwest. The Great Walls of Chicago and Cheyenne (Wyo.), maybe?

Resident gets surprise party

Granite/Nameoki

By Maxine Green

931-6256

A surprise birthday party was given for Margaret Barr by her daughters Doris Ross and Jeannine Stefanoff on Feb. 21 at her home on Meadowlane Drive.

She received many gifts.

Lunch and birthday cake was served to: Diane Signall, Mr. and Mrs. Walter Pitchford, Laura Mae Hawkins, Mildred Achor, Mildred Diffenauer, Sue Leslie, Sherry Stefanoff, Margy Tarasovich, Rhonda Hunter, Mary Cason, Delene Diak, Delores Bosworth, Norma Kinder, Bert Abel, Barbara Ingram, Jeannine Lane and daughter Chelsea, Sherry Mathews, Gene Rosee, Norma Vail, Susie Ross, Donna Hacke, Susan Stefanoff and son C.J.

***

For the last few weeks on Wednesday nights, the Boy Scouts of Troop 255 have been working on their woodcarving merit badges.

The troop is planning a week campout in Tennessee in early June. In late June, the troop will go to Camp Warren Lewis in Alton with the Piasa Bird Council. The troop will sell candy bars through March 20.

Jason Millsap made First Class; Jason Lamb, Second Class; Bryan Reed and Jason Roulanaitis made Tenderfoot.

The troop wil be doing a cleanup for "Stash the Trash" in Pontoon Beach on Illinois 111. The troop is greatful to the Village of Pontoon for putting a room up for the dispatcher.

***

A birthday buffet luncheon was held at the home of Mr. and Mrs. Mervin Lathrop on Pine Street for Mrs. David (Donna) Thomas, Thomas Juehne and Lathrop.

Those attending were: Mrs. Roscoe Lathrop and Mr. and Mrs. Glen Lathrop of Fairfield; Mrs. Thomas (Twyla) Juehne and children Tamara and Marco of Troy; Kenneth Lathrop; Mr. and Mrs. Scott (Sandy) Clement and daughter, Michelle; David Thomas and children Rebecca and Evan; Stephen Lathrop and daughter, Katie; and Mr. and Mrs. Howard Lathrop.

***

On Feb. 13, Explorer Post 255 had its post meeting at the Pontoon Beach Police Department, with President Gary Marsala Jr. opening the meeting.

Julia Mehlic led everyone in the Pledge of Allegiance.

Joe Boushard, secretary, read minutes from the officers' meeting, and then turned the meeting over to the new officials, who are Marsala, president; Jenny Boushard, vice president; Mehlic, treasurer; and Joey Boushard, secretary.

At 7 p.m. March 13, Post 255 will honor Billy Horn at his Eagle Court of Honor. On March 27, the post will have the FBI at its meeting. On April 10, the Major Case Squad will attend a meeting.

After all the business was completed, there was a surprise simulated crime, a shooting, with the assistance of Kelly Rogers. The members of the post had to describe the criminal's clothing, height, weight and age. According to a spokesman, all did a good job.

The post is making plans to participate in the Scout-A-Rama to be held in May. Members are also planning to get a car to use in parades and to use for post events. Lola Boushard, committee chairman, Tom Boushard, advisor, and Don Graham, co-advisor, attended the meeting.

Explorer Post 255 membership is open to boys and girls, 14 to 21 years of age. Those who wish more information may call Tom at 797-0606 or Don Graham at 451-2402. Those interested may also stop by the Police Department on the second and fourth Monday of the month.

***

Rose Gum has returned to her home after spending the past two months in New Orleans visiting her son, Gene Gum, and family. She enjoyed going to the Mardi Gras.

While visiting, she saw all five grandchildren and their families: Debbie Gum and Mr. and Mrs. Craig Gum and son, Matthew, of Memphis, Tenn., (this was the first time she saw her 2-year-old great-grandson); Mr. and Mrs. Brian Gum of Warren, Ark.; and Kevin and Tracy Gum, who are attending Oklahoma State College in Stillwater, Okla.

After returning home, she received word of having another great-grandson, Patrick John, son of Mr. and Mrs. Brian Gum, who arrived on Feb. 18, weighing 8 pounds, 9 ounces.

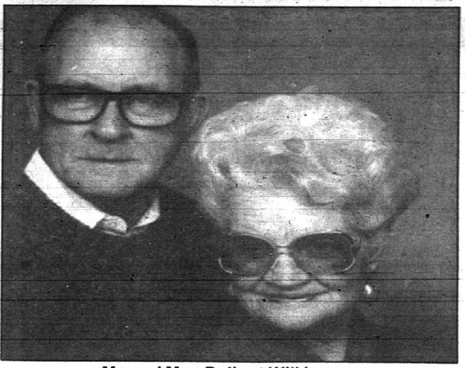

Mr. and Mrs. Delbert Wilkinson

Wilkinson—Kessler

Irene Kessler of Granite City and Delbert Wilkinson of Collinsville were married Jan. 10 at Calvary Baptist Church in Granite City.

Following the wedding, the couple took a trip to Florida and Las Vegas.

The bride is the mother of three children, all of whom participated in altar ceremonies: Rita Schiber, matron of honor; Larry Kessler; and Monte Kessler, all of Granite City.

The groom is the father of four, all of whom were in the wedding as well: Mrs. George Fish of Kimberly City, Mo.; Mrs. Joseph Shepherd of Oakville, Mo.; Mrs. Phillip Axelroth of Little Rock, Ark.; and Mrs. Mike Taketa of St. Louis.

Eagles Auxiliary hosts presidents

Past Presidents' Night will be celebrated at 8 p.m. March 14 by Eagles Auxiliary 1126, President Sue Oliver has announced.

Also at a recent meeting, two applicants were voted on, and they will be initiated March 28.

Secretary Vincine Zerlan read the newsletter bulletin from State Membership Chairman Betty Rohn. It stated that the Granite City Auxiliary has attained its membership quota for the year. It was also announced that the Central Zone Rally will be held in Galesburg March 10-12.

Coordinator of CROP selected

Linda Watson has been selected to be the coordinator of the 1989 CROP Walk to be held April 23. She succeeds Charles Herman, who served as coordinator for the first two years that Granite City has held the walk.

The purpose of the walk is to raise money to feed hungry people here and in other parts of the world. The walks of the past two years together raised more than $18,000.

Twenty-five percent of the money raised will remain in Granite City. This year it will be divided evenly between Protestant Welfare and Catholic Charities. The other 75 percent will go to Church World Service, an ecumenical organization of the church that distributes and provides skills in raising food throughout the world where needed.

The walk will be 10 kilometers long. Each walker must find a sponsor or sponsors who will pay a certain amount for each kilometer walked.

The walkers are to gather at Wilson Park near the skating rink at 1 p.m. on April 23. The walk will begin at 1:30 p.m.

Linda Watson

Former local teacher weds

Dorothy Lakin, a former teacher in the Granite City school system for 20 years, was married to John L. Castleman, a former Madison resident, on New Year's Eve in Perryville, Mo.

Mrs. Castleman ended her career in 1983. She had taught the morning kindergarten class at Maryville School and the afternoon class at Nameoki School.

The bride's twin sister, Doris Stark, and her son, Dennis Lakin, came from Granite City to witness the occasion. Staci Padgett served as flower girl for her grandmother's wedding. She is a kindergarten pupil at Mitchell School.

Other friends and relatives attended from Hickman, Ky., Rector, Ark., Fredericktown, Mo., St. Charles, Mo., and Kansas City, Mo.

The Castlemans are residing at Parker Lakes in Perryville, Mo.

VALUABLE COUPON
ACADEMY OF BEAUTY CULTURE, INC.
20th & CLEVELAND, GRANITE CITY, IL
FREE FACIAL MAKE-OVER
WITH $5.00 FACIAL OR PURCHASE OF $5.00 OR MORE OF D'RICHELLE COSMETICS
ALL WORK DONE EXCLUSIVELY BY STUDENTS
TUES.-SAT. 8 A.M.-3:30 P.M.
Coupon not valid with any other offer. NO APPOINTMENTS NECESSARY
876-4398

FOOD FOR THOUGHT

By Gary Goldberg

Cakes won't crumble while being frosted if you freeze them a half hour or so to "set" the crumbs before adding icing.

★ ★ ★

The French pan-grill their steaks on a thin film of olive oil, then saute shallots in the same oil, deglazing the pan with wine or cream. Season to taste with herbs or mustard.

★ ★ ★

New technique to dry foods — sonic drying — is said to preserve flavor and nutritional value better than current methods. Food scientists at Purdue University say it will be several years before the dried foods are on your grocer's shelves. You saw it here first.

★ ★ ★

When choosing whole wheat bread, be sure that whole wheat flour is the number-one ingredient. Breads called "cracked wheat" or "wheat" may contain white flour as well.

★ ★ ★

There's a local legend that the food

AT Charlie's Restaurant & Lounge
3120 NAMEOKI ROAD
GRANITE CITY
451-2626

TRADING CENTER
NEW & USED FURNITURE
2700 EDWARDS STREET
GRANITE CITY, IL 62040
877-3895

PLAZA FURNITURE
2420 NAMEOKI ROAD
GRANITE CITY, IL 62040
876-5912

HOURS:
MONDAY-THURSDAY . . 10 - 6 P.M.
FRIDAY . . . 10 - 7 P.M.
SATURDAY . . . 10 - 5 P.M.
SUNDAY . . . 12 - 4 P.M.
(PLAZA ONLY SUNDAY)

Multiple Choice
ENJOY A NEW HOME IN THE GRANITE CITY AREA
4 LOCATIONS
GEMSTONE Starting at $62,900
TIMBERLAKE Starting at $87,500
CHOUTEAU TRACE Starting at $72,900
HOLIDAY GARDENS III Starting at $114,900
ATTENTION 1ST TIME HOMEBUYERS
8.58% FIXED RATE FOR 30 YEARS
ONLY 5% DOWN 877-8400
SOLD CREWS Better Homes

Weather Vane Drive In
WILL BE OPENING FOR THE SUMMER SEASON
SATURDAY, MARCH 4
11:00 A.M. - 10:00 P.M. DAILY
2257 WASHINGTON
GRANITE CITY, ILL.
877-3823

THE LAW AND YOU

BY RICK REED

Attorney At Law

When should a driver involved in an automobile accident insist that a police report be prepared? There is no reason why Illinois drivers cannot summon police officers to the scene of an accident even when there is only a minor collision. In most cases, it is probably advisable to have a police report prepared to document what occurred in the accident.

What are the advantages of having a police report prepared? Illinois is a comparative negligence state, and if there is personal injury or property damage, money will later be awarded based on the comparative fault of the drivers. A police report could later help determine the degree of fault attributable to each driver. If the case later comes to Court without a police report, the jury will only have the testimony of the drivers themselves to determine who was at fault.

It is the understanding of this writer that police officers in the City of St. Louis are only preparing police reports if there is evidence of injury or death at the accident scene. At first glance, this would appear to be a desirable policy in that it will cut down on the paperwork of police departments. The problem with this approach, however, is that often drivers do not realize they are injured until after the fact. If a driver in an accident later discovers he has sustained a substantial injury, he may have to proceed to trial without the benefit of a police report.

In a recent case in Illinois, a man who had no automobile insurance was driving down the highway when another car pulled out in front of him. Both cars sustained only minor damage, and there appeared to be no injuries. The first impulse of the uninsured driver was to call the police to the accident scene. The driver who was at fault, however, convinced the other driver to forego a police report.

A few weeks later, an attorney for the second driver contacted the uninsured motorist and indicated that his client had in fact sustained personal injuries. The attorney wanted the driver without insurance to pay for the property damage and personal injuries, and insisted that the uninsured driver was at fault. Without a police report and with no witnesses, it will be one driver's word against the other's to establish who was at fault.

Belleville
6464 West Main
398-7027

Cahokia
1408 Camp Jackson
332-0070

RICK REED
Attorney At Law

Granite City
3723 Nameoki
876-0343

Fairview Heights
10314 Lincoln Trail
398-7048

(PAID POLITICAL ADVERTISEMENT)
LET THE RECORD SPEAK FOR ITSELF!

MAYOR VON DEE CRUSE HAS IMPROVED THE QUALITY OF LIFE OF ALL GRANITE CITIANS

- Instituted Firefighter/Paramedic Program to Provide Better Service With Less Money
- Brought the Police Department Up to Full Strength and Increased the Number of Marked Police Cars
- DARE Program Was Begun to Wage War on Drugs
- Aggressive Clean-Up Campaign Razed 137 Derelict Buildings and Removed 173 Abandoned Vehicles
- Pushed Occupancy Permit Legislation to Force Slum-Lords Out of Town or Out of Business

RE-ELECT
Von Dee
CRUSE
HE'S EARNED IT!

PAID FOR BY COMMITTEE TO RE-ELECT VON DEE CRUSE

Obituaries

Blaylock

Stella Mae (Murray) Blaylock, 80, of Granite City died suddenly at 6:45 a.m. Wednesday, March 1, 1989, at home, where she was pronounced dead by Deputy Coroner Ed Morton.

Mrs. Blaylock was born Nov. 17, 1908, in Cascade, Mo., and resided in Granite City 20 years. She retired in 1979 after 15 years at the Douglas-Marc Company, where she was a seamstress.

Survivors include her husband, Timothy Blaylock, whom she married April 17, 1926, in Coldwater, Mo.; three sons, Earl Blaylock of St. Louis and Bob and Albert Blaylock, both of Granite City; two daughters, Gay Naslund of Webster Groves and Jane Burgess of Broken Arrow, Okla.; three brothers, Glen Murray of Fredericktown, Mo., and Otto and Roscoe Murray, both of St. Louis; four sisters, Edna Martin of Des Moines, Iowa, Ida Kennedy and Jeri Allen, both of Mesa, Ariz., and Peggy Bailey of Panorama City, Calif.; 12 grandchildren and eight great-grandchildren.

Visitation will be held from 3 p.m. to 9 p.m. Friday at Thomas Memorial Mortuary, 2205 Pontoon Road, where an 11 a.m. funeral service will be conducted Saturday by the Rev. William Roddy. Burial will be at Sunset Hill Cemetery. Memorials have been requested for the First Church of the Nazarene in Granite City.

Caschetta

Elizabeth "Betty" (Bull) Caschetta, 61, of Granite City died Wednesday afternoon, March 1, 1989, at St. Lukes's Hospital West in Chesterfield, Mo., where she had been hospitalized five days.

Born Dec. 15, 1927, in Granite City, Mrs. Caschetta was a lifetime resident of Granite City. She retired as a senior clerk in 1986 from Nestle Foods, where she was employed for 23 years.

Survivors include her husband, Ralph "R.C." Caschetta of Granite City, whom she married Aug. 6, 1945; a son, Jim Caschetta of Granite City; two daughters, Mrs. Mike (Nina) Mayes of Geneseo, Ill., and Mrs. Donald (Judy) Smith of Granite City; a brother, Dr. William Bull of Knoxville, Tenn.; and a sister, Mrs. Carold (Barbara) Jack of Bridgeton, Mo.

Visitation is set for 4 p.m. to 9 p.m. Friday at Mercer Mortuary, 1416 Niedringhaus Ave., where a 10 a.m. funeral service will be held Saturday with the Rev. John Davis officiating. Burial will be at Sunset Hill Cemetery. Memorials have been requested for the American Diabetes Foundation.

Durant

William Durant, 82, of Granite City died at 12:30 a.m. today, March 3, 1989, at St. Elizabeth Medical Center.

He had been ill for one year and a resident of Colonial Haven Nursing Home for three months.

Born in Farmington, Mo., on Feb. 27, 1907, he had lived for 15 years in Madison prior to moving to Granite City 15 years ago.

Mr. Durant retired as a truck driver in 1966 from East Texas Motor Freight in St. Louis.

He was of the Protestant faith and was a member of the Masonic Lodge, AMVETS Post 51 and was a World War II army veteran.

Mr. Durant is survived by his wife, Evelyn (Harper) Durant of Granite City; one son, William Duren of Nobel, Okla.; one daughter, Shirley Horsey of Springfield, Mo.; three stepsons, William Null of Collinsville, and Jon and Robert Null, both of Granite City; 17 grandchildren, and great-grandchildren.

Services are pending at Irwin Chapel for Funerals, 1801 Madison Avenue, 877-6500.

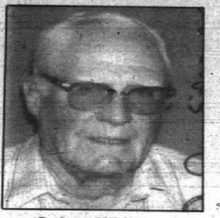

Robert Whitaker

Whitaker

Robert Glenn Whitaker, 78, of Granite City died at 4 a.m. Wednesday, March 1, 1989, at St. Elizabeth Medical Center after an illness of one year.

Mr. Whitaker was born May 29, 1910, in Ozark, Ill., and resided in Granite City 36 years. He retired in 1975 as a laboratory technician after 23 years at McDonnell Douglas Corp. He was a member of Veterans of Foreign Wars Post 1300 and the Disabled American Veterans Chapter 53 in Granite City.

Survivors include his wife, Cleva (Meadows) Whitaker, whom he married in Murphysboro; a son, William R. Whitaker of Glen Carbon; two daughters, Ruth Buer and Glenna M. Eaton, both of Granite City; a brother, John Whitaker of Santa Maria, Calif.; 14 grandchildren and 18 great-grandchildren.

Visitation is set for 4 p.m. to 9 p.m. Friday at Thomas Memorial Mortuary, 2205 Pontoon Road, where a 10 a.m. funeral service will be held Saturday, with the Rev. Allen Reiter officiating. Burial will be at the Herrin (Ill.) City Cemetery. Memorials have been requested for the American Cancer Society.

Hull

Stanley Lewis Hull, 76, of Granite City died at 6:30 a.m. Wednesday, March 1, 1989, at his home, where he had been under the care of Hospice of Madison County for three months.

Mr. Hull was born May 2, 1912, in Caledonia, Mo., and resided in Granite City 44 years. He retired in March 1972 from Miles Laboratories in Granite City where he had worked in maintenance 29 years.

Survivors include his wife, Nina Marie (Stout) Hull, whom he married Jan. 23, 1943, in Caledonia; four sons, all of Granite City, Daniel Layton Hull, Samuel Logan Hull, Elmer Lewis Hull and Richard Franklin Hull; and three daughters, Augustia May Bristol of Van Buren, Mo., Fairy Marie Greer of Pascloa, Mo., and Mary Etta Knowlton of Granite City.

Visitation will be held from 4 p.m. to 9 p.m. today at Mercer Mortuary, 1416 Niedringhaus Ave., Granite City, and after 3 p.m. Friday at Gum and Sons Funeral Home in Potosi, Mo., where a 1 p.m. funeral service will be held Saturday. Burial will be at the Presbyterian Cemetery in Caledonia. Memorials have been requested for Hospice of Madison County.

Smith

June Helen (Jellen) Smith, 59, of Collinsville died at 7:40 a.m. Monday, Feb. 27, 1989, at St. John's Mercy Medical Center in St. Louis.

Mrs. Smith was born in Glen Carbon on June 20, 1929. She was a homemaker and a member of Meadow Heights Baptist Church in Collinsville.

Survivors include her husband, Russell Clayton Smith, and one daughter, two sons, one sister and three brothers, the latter including Peter Jellen of Madison.

Funeral services were held Wednesday at Herr Funeral Home, Collinsville, with the Rev. Dale Clemens officiating. Burial was at St. John's Cemetery in Collinsville. Memorials may be made to Kilo Diabetes and Vascular Research, 1227 Fern Ridge Parkway, St. Louis, Mo. 63141.

Zimmerman

Audrey J. (Thorpe) Zimmerman of Columbia died Tuesday, Feb. 28, 1989, at her residence.

She was a retired bacon slicer for Armour and Co., where she worked for 15 years. Preceding her in death was her husband, Otha A. Zimmerman.

Survivors include two sons; three daughters, one of whom is Mrs. Harold (Bonnie Jean) Fingerhut of Granite City; and three brothers, two sisters, 27 grandchildren, 43 great-grandchildren and one great-great-granddaughter.

Funeral services will be held at 11 a.m. Saturday at Kurrus Funeral Home in Belleville, with the Rev. William Clark officiating. Burial will be at Mount Hope Cemetery in Belleville. Visitation will begin at 3 p.m. Friday at Kurrus.

•Flood tax

(Continued from Page 1A)

Greathouse said. The check presentation is planned soon, he added.

Although the size of the vote margin was uncertain as the election day approached, "I sensed in the last two weeks that we were getting our message across," Greathouse said. He and others spoke to dozens of organizations in January and February.

Joseph Hassler, Tri-Cities Area Chamber president, applauded voters' response and said the issue was one of the most crucial ever faced in this region.

"At our Economic Development Committee meeting (Wednesday) morning, the discussion made it clear that we are now in a position to seek a variety of development," Hassler said yesterday.

R C Bush, chamber executive vice president, said, "We plan to keep in close touch with the Corps and the Sanitary District as the different phases of the work are carried out. We'll help keep everyone informed of the progress.

"All financial avenues are open and we are free to seek new businesses and industries, thanks to the success of the election. This is the best thing that could have happened to the Sanitary District and its communities."

Funeral services

Area deaths reported in this week's Sunday and Wednesday newspapers include:

ABBOTT, Tennie (Chipman), 66, of Pontoon Beach died at 2:10 a.m. Monday, Feb. 27, 1989, at St. Louis University Hospital. The Rev. Frank Lowe will conduct funeral services at 2 p.m. today (Thursday) at McDaniel Funeral Chapel, Kennett, Mo. Burial will be at Stanfield Cemetery, Clarkton, Mo. Werner Chapel for Funerals, Pontoon Beach, was in charge of local arrangements.

COERVER, Linda A. (Jefferies), 69, of Edwardsville died at 1:35 p.m. Thursday, Feb. 23, 1989, at St. Elizabeth Medical Center, Granite City. Funeral services were held Saturday at Mateer Funeral Home, Edwardsville, with the Rev. Charles Dahlby officiating. Burial was at Sunset Hill Cemetery, Edwardsville.

COX, Elmira Williams, 28, of Venice died Sunday, Feb. 26, 1989, at St. Elizabeth Medical Center, Granite City, after an illness. Visitation will be held from 2 until 10 p.m. Friday at Officer Funeral Home, 2114 Missouri Ave., East St. Louis. The Rev. John Henry Williams will conduct funeral services at 10 a.m. Saturday at New Salem Baptist Church, 1349 Klein St., Venice. Burial will be at Sunset Gardens of Memory Cemetery, Millstadt.

DAVIS, George, 78, of Eagle Park died at 8:30 a.m. Friday, Feb. 17, 1989, at his home. Wake and funeral services were held Feb. 22 at Canaan Galilee Baptist Church, Eagle Park, with the Rev. Rodney Howlett, pastor, officiating. Burial took place Feb. 23 at Sunset Gardens of Memory in Millstadt. Officer Funeral Home, East St. Louis, was in charge.

DEZAN, Mary (Tessari), 91, of Madison died at 4:40 a.m. Thursday, Feb. 23, 1989, at St. Elizabeth Medical Center. The Rev. Jim Keefner celebrated a funeral Mass at 10 a.m. Saturday at St. Mary Catholic Church, Madison. Burial was at Calvary Cemetery, Edwardsville. Masses were requested as memorials.

ELIEFF, Catherine K. (Kolinoff), 66, of Granite City died at 6:24 p.m. Sunday, Feb. 26, 1989, at St. Elizabeth Medical Center. Funeral services were held Wednesday at Holy Trinity Bulgarian Eastern Orthodox Church, Madison, with the Rev. Peter Stamboldjiev officiating. Burial was in Sunset Hill Cemetery, Edwardsville. Irwin Chapel for Funerals, Granite City, was in charge of the arrangements.

McCLANAHAND, Hazel Catherine, 81, of Fredericktown, Mo., formerly of Granite City, died Saturday, Feb. 25, 1989, at the Mineral Area Hospital in Farmington, Mo. Funeral services and burial took place in Fredericktown.

TROBAUGH, Kevin K., 34, of Granite City died at 9:08 a.m. Thursday, Feb. 23, 1989, in the emergency room at St. Elizabeth Medical Center following an automobile accident. Funeral services were conducted Saturday by the Rev. Henry Crippen at Irwin Chapel for Funerals, Granite City. Burial was at Sunnyside Cemetery in Sorento.

•Bowler

(Continued from Page 1A)

ney, Clyde Kuehn, mutually agreed to seek the declaratory judgment.

Butch Peterson, assistant school attorney, attempted to provide the judge with several case-law definitions of conviction that were opposite to the judge's decision.

"Conviction occurs at the time of judgment," Peterson said. "It does not drag out until sentencing."

Isbell discounted some of the cases, saying that federal law was being construed with the Illinois ouster statute.

The largest part of the argument surrounded the judge's determination of "infamous crime" which he did not do, basing his decision only on the conviction aspect of the district's complaint.

Peterson related a case in which a public official was convicted of filing a false income tax return, an offense which was considered an infamous crime. "The substance of that crime is essentially the same thing Mr. Bowler did," Peterson said.

Isbell said he would not give an advisory opinion on the definition of infamous crime because he felt it was inappropriate for the court to do so.

"My stating an opinion ... would have no impact on what Mr. Bowler does or does not do in regard to school board business," Isbell said.

The ruling may have established a precedent in the 5th Judicial District, Peterson said. "An important precedent may have arisen from this," Peterson said. "It is making its first impression upon the district."

Following the decision, a smiling Bowler said he was pleased with the decision and that it would have no effect on his campaign for Granite City treasurer.

"My future in the city election was cleared up today," Bowler said. "People know me and they know my reputation. The incident was an embarrassment to me, but I don't fall into the dastardly 'infamous crimes' category."

Peterson said he was awaiting direction from the board, although he said he expects both issues ("conviction" and "infamous") to ultimately be appealed. "It's up to them now," Peterson said.

The board has 30 days to file a motion of reconsideration.

"(Further action) will probably be decided at sentencing," Peterson said "I doubt we could accomplish an appeal between now and then, anyway."

City clerk extends office hours Monday

GRANITE CITY — City Clerk Robert Stevens said his office in the City Hall will remain open until 8 p.m. Monday, March 6, to register voters.

Monday is the last day to register in order to vote in the April 4 election.

The city clerk's office will extend its hours from 9 a.m. until 8 p.m. Monday at the request of Madison County Clerk Evelyn Bowles, Stevens said.

•Reader

(Continued from Page 1A)

An attorney who is not an attorney of record in the case, and who asked not to be identified, said there is "no such animal" as a partially closed public meeting. He said the board should at the least have asked the Illinois Attorney General's Office for an advisory opinion on whether it was proper to hold such a meeting.

Ambuehl said Wednesday the board was advised by Hildebrand that "we could do it" and that no advisory opinion was sought. Hildebrand could not be reached for comment.

Also allowed to remain was the current police chief, Jim Lengyel. Gomric objected to this, saying Lengyel had been subpoenaed to testify.

"I don't intend to call him," replied Assistant City Attorney Ed Fitzhenry, representing the police department.

"Well, he's listed as a witness and I may call him," replied Gomric.

"If we follow that logic, Sgt. Reader could be asked to leave," Fitzhenry retorted.

After consulting with Hildebrand, Ambuehl ruled that Lengyel could stay.

Gomric objected for the record, saying that the chief's presence "violates the board's own rule on the exclusion of witnesses."

Witnesses testifying Monday were Patrolmen Mike Hill and Ned Tapp, Sgts. John Apperson and David Rosenburg, Assistant Chief Ron Selph and former chief Astorian.

At issue was whether Reader led his superiors to believe that his October absences from work were the result of an injury suffered on duty Sept. 1, rather than resulting from him being treated for an ailment, not work-related.

For work-related treatment, absences are not deducted from allowable sick days. The department alleges Reader attempted to deceive it about the reason for the absences.

Also at issue is whether he was disrespectful toward Astorian.

Astorian said Reader in a phone conversation accused him of "messing with me."

Astorian said under cross-examination that Reader told him the absences weren't because of an injury suffered on duty, "but he wouldn't say what it was."

Trivia

May 1, 1975, marked the ground breaking for Madison County Federal Savings and Loan. The institution's new home opened later that year, moving from a former spot in Bellemore Village Shopping Center.

Harry Aaron Flowers
For that special moment —or any moment
2253 MADISON AVE.
877-7715

FLORAL ESSENCE
2109 PONTOON RD.
"FOR FINE FLOWERS"
WHEN SOMETHING UNIQUE EXPRESSES YOUR THOUGHTS
931-1710

Express Your Sympathy With
SHIRL-K
FLORAL DESIGNS
Call 797-6210

Goff and Dittman Florists
FLOWERS ARE THE PERFECT MEMORIAL
452-2197

WERNER
Chapel for Funerals
3939 Lake Drive
Pontoon Beach
797-1009
OR
877-7161
"PEOPLE HELPING PEOPLE"

LOREN H. DAVIS
Funeral Director
Davis
FUNERAL HOME
Going on public aid? . .
Ask about our pre-arrangement plans.
21st and Cleveland Blvd.
Granite City, IL
877-0120

Irwin Chapel

RANDALL IRWIN, L.F.D.

"...thoughtfulness, always"
2801 Madison Avenue
877-6500
Trusts and Prearrangements

MARK A. SCOTT, L.F.D.
BUILDING IN APPRECIATION TO THOSE WHO HAVE PLACED THEIR TRUST IN US.

Living Every Day

Bob Thomas

President, Thomas Mortuaries Ltd.

LISTENING MAY BE HEALTHY

BOB THOMAS
President

I have always known that listening was the best way to improve my mind. After all, I've never learned anything while I was doing the talking because I already knew everything I was going to talk about before I said it. Now, in the course of my reading, I've come across evidence that listening, rather than talking may actually be good for my body.

Dr. James Lynch, author of "The Language Of The Heart, The Body's Response To Human Dialogue," reports that over 20 years of research on the subject of human communication has shown that even pleasant, innocuous conversation can cause our blood pressure to rise dramatically.

What is even more intriguing is that Dr. Lynch went on to test 38 deaf mute volunteers and found that when they signed their names, their blood pressure rose. This led him to conclude that it was the act of communication not just talking that led to these changes.

The research also showed that the cardiovascular system of persons suffering from hypertension was even more vulnerable to verbal communication and that many hypertensives subconsciously maintain distance in their relationships in order to keep their blood pressure within safe limits.

Dr. Lynch went on to test healthy newborn babies and discovered that when they cried, their blood pressure often doubled, he likened this to some people for who commmunication becomes a desperate struggle to be heard. Inside these calm apearing adult bodies is a baby crying, terrified because no one can hear it.

If then, as Dr. Lynch concludes, communication, which in today's world more and more means conversation, causes us to be hypertensive, what can we do to counteract it?

In order to be able to enjoy conversation, yet keep our blood pressure in check, Dr. Lynch suggests that we listen more, breath regularly between talking and most importantly actually pay attention to what the other person is saying to you.

When you think about it, the suggestions that you listen and pay attention are what your parents and teachers told you all through childhood.

Thomas Mortuaries Ltd. 876-4321
Thomas Memorial Mortuary • Mercer Mortuary
Lahey-Sedlack Funeral Home
Tradition * Dignity * Support

Seniors grant prizes at monthly meeting

Pontoon Beach News
By Lucille Martin
931-0731

The Pontoon Beach Senior Citizens' group held its regular monthly meeting on Feb. 21 at the senior center.

Prizes were given to Nancy Kries, Mary Breese, Dora Serini, Loretta Golab, and George and Gladys Bass.

Others attending were: Joy Rowland, Challis Grisby, Robbie Wilson, Bob and Ginny Alford, Irma Bernaix, Vera and Pete Bolton, Al and Fran Cape, Mary Merz, Stanley Golab, Leona McCoy, Juanita and Ralph Craycraft, Mary Hodshire, Bertha Hall, Mabel Kennerly, Edna Webster, Marcella Cohen, Frances Harper, Irene McCaslan, Otto Kreher, Corrine Kreher, Carl and Jean Hortsmeyer, Betty June and Lee Ridgeway, William and Ruth Dagon, Helen Niepert, and Jennie Wilson.

***

The Rev. Kevin Kerr and his wife, Joyce, had as weekend guests his brothers Michael and Keith Blansett of Camdenton, Mo., and his sister and brother-in-law, Sue and Bob Stiger of St. Louis.

Michael Blansett showed slides at Pontoon Baptist Church of his mission work last summer in New Zealand, where he helped start new churches, children's clubs and youth retreats. On his mission trip, he was accompanied by a group of students from Southwest University (Baptist).

***

Following worship services Sunday evening, the monthly fellowship of Pontoon Baptist Church was held to celebrate February birthdays.

Those with birthdays were: Connie McBride, Richard Rainey, Frank Lindsay and Lula Frost. Larry and Barbara Rigsby celebrated their wedding anniversary.

Some skits were given to promote Sunday Bible School attendance. Those taking part were Harold McBride, Richard Rainey, Barbara Chaney, Juanita Craycraft, Larry Rigsby and Buddy Lampkin.

Lunch was served to Frank and Agnes Lindsay, Linda Boswell, Maxine Green, Shirley White, Calley Dalton, Jill Chaney, Buddy Lampkin, Lula and Ben Frost, Larry and Frances Brake, Gary and Barbara Chaney, Larry and Barbara Rigsby, Connie and Harold McBride, Juanita and Ralph Craycraft, Sylvia Massman, Bob and Sue Stiger, Jane Kerr, Minnie Kern, and Richard Rainey.

***

Hattie Briggs of St. James, Mo., a former resident of this area, was a guest of Mr. and Mrs. Glen (Leola) Tucker of Village Green and her daughter, Freda Dines.

Reynolds comes home for visit

Madison-Venice News
By Kathy Dohnal
877-1096

Andrew Reynolds, son of June and Erle Reynolds of Madison, has returned to Norfolk, Va., where he is stationed aboard the U.S.S. Guam.

He recently returned from a six-month tour, which included visits to Italy, Spain, Turkey, Greece, Puerto Rico, Grenada, France, Israel, Sicily, Morocco and Africa. Christmas was spent in France and a trip to the Holy Land. Reynolds has been in the service for 3½ years.

While home, he visited with his sisters, Carla Reynolds and Grace Ford, and her husband, Jeff, and their son, Andy. Reynolds is a graduate of Madison High School.

***

Catherine Orris celebrated her birthday with a family dinner held at Mazzetti's Restaurant on Feb. 26. She observed her birthday on Feb. 2.

Attending was her husband, Frank Orris Sr.; Frank and Barbara Orris Jr.; Frank and Patti Orris III and children Benjamin and Stacey; Ed and Kathy Dohnal; Steve and Mary Lou Dohnal; Vince Dohnal; Brian Dohnal; Lisa Dohnal; Jerry Bush; Linda Dohnal; and Mary Domanski.

Mrs. Orris also has a granddaughter, Deanna Portfield, who resides in Texas with her husband, Fred, and two other great-grandchildren, Stephanie Dohnal and Courtney Dohnal.

***

Stan Serwatka, president of St. Stanislaus Society 1004 Polish Hall, has announced spring season activities.

On March 5, there will be a regular meeting at 1:30 p.m., followed by the Pulaski Day Celebration.

On March 12, the annual Communion breakfast will be held at the Polish Hall, following an 8:30 a.m. Mass at St. Mary's Church in Madison.

The second Sunday dance will be held from 2 to 6 p.m. March 12, with Jay Jay Polka Lovers providing music.

The local lodge has been invited by Circuit 21 of St. Louis to attend its PRCUA Communion on Sunday at St. Stanislaus Kostka Church in St. Louis on March 19.

Officers for 1989 are: Serwatka, president; Al Ruesing, vice president; Nancy Stimac, treasurer; Regina Forys, financial secretary; Delores Brinker, recording secretary; Vasil Tamaso, sergeant at arms; and the Rev. Jim Keefner, chaplain.

Women's network meeting March 7

The Southern Illinois Network of Women (SINW) will hold its next meeting March 7 at Rusty's Restaurant, 1201 N. Main St., Edwardsville. Social time will begin at 5:30 p.m., with dinner at 6 p.m. and a short business meeting at 7 p.m. The cost of the dinner will be $6.65.

The program, "Women and Management," will be presented by Camille Emig, director of personnel and corporate communications for Anheuser-Busch Cos.

The meeting is open to the public. Reservations must be made by Friday, March 3, to Dianna Barron, 397-2342 or 345-0166; or Karen Burnside, 254-5106 or 656-8231.

TURNS 70: A 70th birthday celebration was held Feb. 4 at Mac's 12th Street Saloon for Katie Pruett, center, of Granite City. Hosts for the party were Rich McIntosh, right, and Tom McIntosh, left, owners and operators of the establishment. About 100 relatives and friends were present. After dinner, music was provided by Disc Jockey Danny Stefens. A grand opening party preceded on Jan. 21 at the same location with 400 guests.

Pinewood Derby is March 4 here

The Uniwah District Pinewood Derby will be held on March 4 at the Belleville Area College, Granite City Campus, in the gymnasium.

Registration will be from 9 to 10 a.m. No one will be entered after 10 a.m.

The fee will be $3.

Births

Births recorded at St. Elizabeth Medical Center include:

GIRLS

Mr. and Mrs. William Moore of Granite City, Feb. 7, Kristen Marie, 9 pounds, 8 ounces.

BOYS

Mr. and Mrs. James Hearn of Granite City, Feb. 14, Joshua James, 9 pounds, 5 ounces.

Births recorded elsewhere:

Mr. and Mrs. Richard (Shari) Kindle of Granite City, Richard Lamon, 7 pounds, 12 ounces, Jan. 20, St. John's Mercey Medical Center. Elder child, Lyndy Marie, 4. Grandparents are George and Donna Wolfe and Eugene and Carol Kindle, all of Granite City.

IAMS PET FOODS
CHECK OUR EVERYDAY LOW PRICES
schermer's garden shop
1201 MADISON AVE.
MADISON, IL 62060
877-8694
MON.-SAT. 8:30-8:30 • SUN. 9:00-5:00

Discover The United States Newest Gold Strike.
AMERICAN EAGLE BULLION COINS
The first gold coins issued by the United States Mint.
American Eagle Gold Coins—in 4 convenient sizes.
One Ounce. Half Ounce. Quarter Ounce. One Tenth Ounce
NO SALES TAX IN ILLINOIS
Backed by the U.S. Government for weight and content.
Discover them today at
Bill & Millie, Stamps & Coins
TELEPHONE: (618) 877-5687
STORE: 2800 IOWA
GRANITE CITY, IL 62040

ELECT ANDY
ECONOMY
VENICE TOWNSHIP SUPERVISOR

The Back Pain Treatment Centers
Dr. Charles King Jr. D.C.
452-1986

CARTER Lumber
•PLUMBING •ELECTRIC •HEATING
For All Your Home & Building Material Needs.
•QUALITY LUMBER •KITCHEN CENTER
•WINDOWS & DOORS •BATH CENTER
•ROOFING & SIDING •LIGHTING CENTER
•ENERGY SAVERS •PLUMBING SUPPLIES
•PAINTS & STAINS •ELECTRIC SUPPLIES
•BUILDERS HARDWARE •HEATING SUPPLIES
EVERYDAY LOW, LOW PRICES
DELIVERY AVAILABLE
GRANITE CITY ON RT. 162
2 MILES WEST OF RT. 111
LUMBER 876-3605
P.E.H. 876-3811

DeWITT'S
Since 1917 "The Affordable Decorating Center"
PICTURE FRAMING
2113 Johnson Rd. 451-7702

IF YOU'VE HAD CREDIT DIFFICULTIES IN THE PAST—CALL US—WE CAN HELP!
Flash!
LOW INTEREST RATES ARE BACK
3.9% ON SELECTED MODELS OR REBATES UP TO $1500
We must reduce our inventory to make room for our spring allocations. Big Chief Moneysaver says, "Move Them Out with No Money Down"*
GAS FOR ONE YEAR WITH PURCHASE ON SELECTED MODELS
1989 OLDS CALAIS
**$239.22 PER MONTH
SALE PRICE $10,633
DEDICATED TO CUSTOMER SATISFACTION IN SALES AND SERVICE

STOCK # 6542
• A/C • AM/FM STEREO • TILT STEERING
• POWER DOOR LOCKS • FLOORMATS

IF YOU'VE HAD CREDIT DIFFICULTIES IN THE PAST—CALL US—WE CAN HELP!
FREE VACATION
6 RESORTS TO CHOOSE FROM WITH THE PURCHASE OF YOUR NEW OLDS
FREE TANK OF GAS WITH PURCHASE
1989 OLDS CIERA SEDAN
**$278.95 PER MONTH
STOCK # 6576
SALE PRICE $12,395
• POWER STEERING
• POWER BRAKES
• AUTOMATIC • A/C
• TILT STEERING
• AM/FM STEREO
• WIRE WHEEL COVERS
• WSN RADIAL TIRES
* WITH APPROVED CREDIT

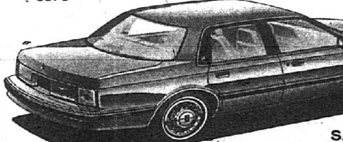

**60 MOS. APR 12.50%. TOTAL PAYMENTS $14,353.20. TAXES, LICENSE EXTRA. ***60 MOS. APR 12.99%. TOTAL PAYMENTS $16,738.00. TAXES, LICENSE EXTRA. SALE PRICES INCLUDE REBATES.
SALE ENDS MARCH 3
OPEN NIGHTLY 'TIL 9 P.M.
Woodrome Oldsmobile
19th & Madison Ave.
Granite City, IL
(618) 452-5107
(314) 241-0235
Bi-State Oldsmobile Dealers

ST. LOUIS CENTRE CHESTERFIELD ST. LOUIS GALLERIA NORTHWEST JAMESTOWN SOUTH COUNTY ST. CLAIR CRESTWOOD MID RIVERS

Winter Clearance
50% - 75% OFF
FURTHER REDUCTIONS!

2/3 OFF	Misses Fall Clubhouse Collections
50-75% OFF	ENTIRE STOCK Misses Fall Separates
50-75% OFF	ENTIRE STOCK Young Men's Fall Sportswear
75% OFF	ENTIRE STOCK Junior Fall Sportswear
50-75% OFF	ENTIRE STOCK Ms. Updated Fall Sportswear
50% OFF	ENTIRE STOCK Fall & Winter Dresses
50% OFF	ENTIRE STOCK Misses Fall Coordinates
50-75% OFF	ENTIRE STOCK Misses Winter Sweaters
50% OFF	ENTIRE STOCK Misses Fall Blouses
75% OFF	Misses Moderate Fall Pants
2/3 OFF	Misses Fall Clubhouse Separates
50% OFF	Misses Winter Dress & Casual Coats
50-66% OFF	ENTIRE STOCK Petite Fall Clubhouse
50-75% OFF	ENTIRE STOCK Petite Fall Sportswear
50-75% OFF	ENTIRE STOCK Women's Fall Separates
50-75% OFF	ENTIRE STOCK Men's Fall Tailored Clothing
50% OFF	ENTIRE STOCK Men's Winter Sweaters
50% OFF	ENTIRE STOCK Men's Better Fall Collections
50% OFF	ENTIRE STOCK Men's Winter Outerwear
50% OFF	ENTIRE STOCK Young Men's Fall Outerwear
50% OFF	Ladies Winter Robes and Sleepwear
50% OFF	ENTIRE STOCK Children's Fall Sportswear

Petite Spring Fashion Show & Seminar Join us today at 7 p.m. at Mid Rivers as petite fashion expert Mary Dolan presents spring's best petite looks and accessories.

Calling All Juniors! Sat., March 4 from 11 a.m.-3 p.m. at Mid Rivers for Teen Board informal modeling, cosmetic makeovers by **Lancome** and music spun by a D.J.

Multiples Shop Demonstrations Come in Saturday from 11 a.m.-3 p.m. and learn how to mix and match the new Multiples spring collection.

Dillard's

Shop today 10 a.m.-9:30 p.m.; shop St. Louis Centre 10 a.m.-6 p.m.

FOR YOUR CONVENIENCE. You may use your American Express, Master Card, Visa, Diner's Club or Dillard's card at any Dillard's store.

Letters

Tired of drugs, crime

To the editor:

We are tired. When I speak and say we, I know that I'm speaking for others tired of being robbed by drug addicts and having older people afraid to leave their homes in the Madison and Venice area. The police can't seem to catch the criminals.

I feel it is past time for something to be done about enforcement of the laws to stop drugs, break-ins and crime.

REV. R.L. KELLER
Venice

... and criminal 'field day'

To the editor:

I am tired of it, and the decent and innocent citizens are, too, with the burglars that are having a field day breaking into in our homes.

It doesn't make sense. Every other day it seems like the good citizens of Venice are being robbed in the open daylight. Thugs and hoodlums are trying to take over our city, and very few are caught and arrested.

Senior citizens are scared to death. People are afraid to come to church, go to work, or even leave their homes for a few hours because thugs might clean them out. Something must be done.

The police need help. We citizens must get involved. That's the only way. We need to start our own crime "block watch" on every street. The crooks care less whose house they break into. The terrorists must be stopped.

Sooner or later they are going to kill some innocent person, or they (the burglars) are going to be killed. Let's stop it before it happens. If the police need help, the city fathers should call for assistance of the State Police.

This is not politics talking; this is the bare face truth. I've been living here for 40 years and never can I remember that the good citizens have been so afraid to leave their homes. Because of the burglaries that have taken place, the citizens are living in fear, and this is not right. To protect the good citizens of Venice, call out the National Guard if it's necessary.

Like it or not, the truth is the light. Drugs are the reason for most of our break-ins. To support their habits, users need money. If they don't have a job, to make money they will steal, rob and kill to support their habits.

If drug users need help, let's direct and help them to get help. Too many lives are in jeopardy. We need a citywide hotline to help the users.

We as citizens will not, and cannot, allow lawbreakers to take what we poor people have struggled and worked for. Being without a job gives no person a right to break into our homes. No excuse — just quit.

REV. JOHN HENRY WILLIAMS
Candidate, Ward 2
Venice

Keep church out of politics

To the editor:

Well, it is that time of year for all of us good citizens to go to the polls and vote.

I am Hazel "Connie" York, a wife, mother and grandmother. I have voted in every election since I was 18 years old. I was born in 1933, that tells you how old I am. I have a husband and had five children. I have two children dead. When my children died I called a man of God to give me comfort. So when I attended a council meeting in my town to elect a new mayor, I was "shocked," "stunned" and at a loss for words to see four men of God in the council room.

I take my fate to God and here these four men of God are judging me and all others on what they hear in a heated political argument between two political opponents. I believe in God, a much more "superior being" than any of us mere people. But I believe the churches should not be involved in political heated debates.

My 7-year-old son died of cancer. It was a "terrible, terrible" time in my life. My daughter died seven years ago of an overdose. Both were a needless death, so when God said, "Judge lest you be judged." I believe we should live by that rule and keep the churches out of politics.

My support is for Ron Grzywacz for mayor.

HAZEL M. YORK
Madison

Effective college instruction offered here

To the editor:

District residents, you have a friend at Belleville Area College.

Indeed, because of the diversity of our educational and related services you probably have many friends, as well as neighbors, co-workers and relatives involved in one of our community college programs. We hope you're involved with the college, too.

We joined in February with others across this nation in observing Community College Month. I'd like to share with you some facts about your own Belleville Area College.

Do you realize:

•When our graduates transfer to senior institutions, they earn higher grade point averages than students who spent their four years at those universities.

•Graduates of our health care program experience almost immediate employment.

•Twenty-four graduates of our aviation maintenance program were hired recently out of their Granite City Campus classroom by McDonnell Douglas.

•Our instructors and students have amassed one of the finest art collections for a community college in the nation.

•Area business and education communities look to Belleville Area College as a primary source for computer training.

•More than 12,000 seniors participate in a variety of activities offered through the college's Programs and Services for Older Persons.

These are only a few of the marvelous happenings going on at your community college.

We are pleased to be a vital part of this region. Your involvement in our college is critical, for we exist only to serve you.

JOSEPH J. CIPFL, Ph.D.
President, Belleville Area College

"I think I miss her more than if she'd ...already gone."

Living with the victim of memory loss can be devastating. You sit by, helpless, as your loved one struggles to perform the most routine tasks, fails to recognize old friends and family members, and confuses words when trying to express simple thoughts.

We understand your pain and fear. And we can help. If you know a victim of severe memory loss, talk to the experts in The Memory Disorder Program at DePaul. Our specialists can make a thorough, accurate diagnosis of the problem. That's important, because what is often thought to be Alzheimer's Disease can actually be memory loss caused by brain strokes, a thyroid disorder, nutritional deficiency, head injury or an adverse drug reaction. Once we've identified the problem, we can provide progressive, encouraging treatment. DePaul also offers counseling, education and support for patients and their families. Most of all, we offer hope.

The first step is up to you. Contact DePaul to schedule a free evaluation. Call us today. We can be the open door to a mind that's closing.

Call 344-7130 for a free memory disorder evaluation.

Forgetfulness Poor Appetite Anxiety Confusion Sleeping Problems Depression Anger Withdrawal Erratic Behavior ARE NOT A NORMAL PART OF GROWING OLD...

If you'd like more information about Alzheimer's Disease and other memory disorders, send for free material.

Name ____

Address ____

City ____ State ____ Zip ____

DePaul Health Center
12303 DePaul Drive • Bridgeton, Missouri 63044
Member of the Daughters of Charity National Health System

schermer's garden shop
1201 MADISON AVE.
MADISON, ILL.
877-8694
HOURS
MON-SAT.
8:30-8:30
SUNDAY
9:00-5:00
Purina
CHECK OUR EVERYDAY LOW PRICES

HIGHWAY 157 & STATE 35 COLLINSVILLE 344-0202

Dave Croft's PREOWNED SAVING$ DAYS

1988 DODGE ARIES St. #9144 only 1800 miles, AT, AC ... $8495
1987 CHEVY CAMARO Z28 St. #2042-1 22xxx miles, nice ... $9995
1987 DODGE LANCER St. #9097-1 39xxx miles, loaded with equip. ... $7995
1987 FORD ESCORT St. #2250-1 low miles ... $4995
1986 BUICK SOMERSET St. #1977-2 45xxx miles, extra nice ... $6995
1986 FORD TEMPO St. #9116 extra nice, lots of equipment ... $5995
1985 OLDS CUTLASS St. #2045-1 AT, AC, stereo ... $6495
1985 CHRYSLER FIFTH AVE. St. #9132 only 31xxx miles ... $7495
1985 CHRYSLER NEW YORKER St. #2044-1 loaded with equip, real nice ... $6995
1984 PLYMOUTH RELIANT 4 DR. St. #9117 50xxx miles, AT, AC ... $3995
1983 PLYMOUTH TURISMO St. #1663-1 60xxx miles, nice 2nd car ... $3295
1985 DODGE COLT St. #2104-1 good work car ... $2195

VANS

1988 DODGE CARAVAN SE St. #9129 7 passenger, 8xxx miles, V-6, AT, AC ... $13995
1986 DODGE CARAVAN St. #9103 7 passenger, nicely equipped ... $9995
1986 PLYMOUTH VOYAGER LE St. #2270-1 7 passenger, AT, AC ... $9995
1984 FORD CONVERSION VAN St. #2080-1 only 31xxx miles ... $9495

Highway 157 at State 35
DAVE CROFT
Chrysler Dodge Dodge Trucks Plymouth
COLLINSVILLE 344-0202

Editorials

A strong call for progress

The overwhelming, 10,780 to 3,787 victory in Tuesday's Metro East Sanitary District election reflects the good judgment of MESD voters.

Significant improvements can now be made to the deteriorated flood control system that protects this floodplain area.

Approval of a tax increase is difficult to achieve in an era when many home owners are concerned about their economic well-being and about governmental bodies' tendency to spend beyond their revenue. The MESD had been living within its limited income but was burdened by people's memories of past decades' spending abuses.

Despite such handicaps, voters came to realize that the safety of their families and the value of their property must be guarded no matter what the cost. In this case, the cost will be relatively light, since there will be a major infusion of federal money over the next five years.

Once levees, pumping stations and floodgates have been improved, and once the network of canals and drainage ditches has been unclogged — all of this done under the direction of the Army Corps of Engineers —there will be sufficient annual funding to maintain the rehabilitated facilities in proper fashion. The maintenance program will be carried out by the MESD in close coordination with state waterway authorities.

In addition, a series of deep wells and pumps will be installed to lower the groundwater table and curb financial losses stemming from flooded basements and broken sewer lines.

Authorization of added real estate taxes was the key to unlocking a $31 million public works project. The work can permanently assure that this will be a safe region despite the threat posed by the mighty Mississippi River and by surface ponding and underground water.

Not only will the physical hazards be dealt with, but an accompanying economic penalty will be avoided. Construction, expansion and the other ordinary aspects of daily life can continue. Financial avenues will not be closed. Job opportunities can be increased, along with the general quality of life. And the normal rewards for hard-working families and communities can be pursued.

Quad Citians and other MESD residents did themselves and their fellow citizens proud in the Feb. 28 election. They voted for a sound program, for progress and for a prosperous future. We salute one and all for their participation.

Another industry reopens

Granite City Steel's resurgence, A.O. Smith's Granite City rebirth, and now the assured reopening of the American Steel Foundries ... a healthy, happy pattern is making its impact felt in this community, with indirect benefits as well for the surrounding region.

The latest good tidings were announced by American Steel, closed here since 1982 but active in recent months in bringing its huge plant back to life. Production will be resumed May 15.

Those who wrote off the Midwestern "rust belt" were wrong, and news such as this provides the proof. Our nation is not destined to be merely a "service" country, leaving technology and durable goods manufacturing to other parts of the world. America can and must stand tall, and the Quad City area is ready, able and eager to play a prominent role.

The thoughts of many go back to the constructive leadership of Al Steinhauser, Mitch Milonski and Bill Donovan, works managers.

Thoughts now will focus on a bright future with Donovan and the hundreds of skilled craftsmen who have helped make Granite City ASF known around the world for the quality of its side frames and bolsters, utilized in railroad freight car wheel assemblies.

The entire community is voicing a hearty "Welcome back!" to American Steel and Amsted Industries.

CPR training again pays off

Something as simple as CPR training continually pays off. Just ask Wilbert Engelke.

Two Granite City Police officers are credited with helping save Engelke's life after he collapsed at a recent hearing at City Hall. Police Capt. Glenn Wright and Detective Curt Walkenbach responded quickly to a life-threatening situation.

Engelke was attending a meeting of the Granite City Planning Commission when he suffered an apparent heart attack.

The two officers saw him slump over. One grabbed for his walkie-talkie and called for an ambulance while the other began to administer cardiopulmonary resuscitation. Two times, Engelke's pulse stopped and started again, Wright said.

All of us wonder if the need to administer CPR will ever arise in our presence, but only a few of us have had the training. Fewer still would be able to act in such an expeditious manner to save a life.

Police force recruits learn CPR as a part of their academy training, but learning it and using it, we know, are two different things.

This city can be proud of these two public servants. Glenn Wright and Curt Walkenbach are two more reasons why "Granite City's finest" continually live up to that label.

Letters

Writes a tribute to Grandpa

To the editor:

When we learned that Grandpa had cancer, we asked God to not let him die of cancer and to not be in pain. God so miraculously answered that prayer.

He died of kidney failure and, from the time we prayed that prayer over him, he never again complained of pain at the site of the cancer. He never went into the coma the doctors said would come but was fully conscious until his death.

In the last couple of hours before his death, he became perfectly calm and peaceful and the tumor you could see in his chest disappeared. God was completing the healing before our eyes to take him to heaven.

I sat at Grandpa's bedside as the moment of his death drew near. I talked to him of seeing Jesus and assured him that we were near and would not let him be alone until we placed his hand in Jesus' hand.

We talked to him of seeing his parents and brothers and sisters. We told him not to be afraid, to not look back and not to linger just for us for we would someday meet him there.

I could not have said these words if Grandma and Grandpa had not taught me about Jesus. If they had not taught me to not fear death.

Grandpa and Grandma were my spiritual foundation.

They were the ones that taught me to sing the old hymns, to pray for healings and receive them. They were the ones that took me to brush-arber meetings, to water baptisms in the river, and all-day singings with dinner on the ground.

They were the first ones to teach me about Jesus and his saving power, to read the Word and apply it to my life, and it still works to this day.

I was his first grandchild. He wanted a grandson so he called me Pa's Boy. In my younger years, Grandpa taught me to drive a tractor, gather eggs, wring a chicken's neck and skin a rabbit.

He had much patience for this little girl following everywhere in his footsteps. He taught me to look people straight in the eye when talking to them; he taught me the importance of honesty and how to manage money wisely. For all these things I thank him.

But most of all, I thank him for teaching me to love and serve my precious Savior and I had the honor of telling him so just before he left us to go to be with Jesus.

I was honored he called me Pa's Boy and I knew he was proud of me. I was proud to call him Grandpa.

What a heritage he has left me. I was crying and my grandchild put her little hand over mine and said, "Grandma, this world is not our home; heaven is our real home and someday we'll see Grandpa again."

Janice Townsend HILDRETH
Granite City

Grzywacz knows the territory

To the editor:

I am hearing all kinds of stupid things about "Ron Grzywacz will do this" or "He will do that" if he is elected mayor of Madison.

Let me tell you something about Ron.

Madison needs someone like Ron to run the city because I, for one, know that Mayor John Bellcoff has not spent one full day in his office since he was elected in 1985.

You can't let the city run itself as he has done the past four years. Those of us that were around the City Hall in 1985 know that Ron ran the city for the first two years. We watched the mayor go into the hospital for two different operations and we all went to Ron as department heads and asked him what to do.

If he couldn't tell us, he would talk it over with the mayor at the hospital. Ron would go every other morning to fill Mr. Bellcoff in on what was happening with city affairs.

At this same time Ron was repainting all the Street Department's equipment so it would look clean and last the next four years, so we didn't have to buy new equipment.

I stood by many days at City Hall and listened to everybody call for Ron and ask him what they should do with problems that would come up from time to time.

Then Ron Grzywacz ran for alderman in Ward Two in 1987, I sat at the Madison City Organization meeting and listened to Mayor Bellcoff tell the people what a great job Ron did helping him in his mayor's election and the fine job he had done with the Street Department.

Mr. Bellcoff said he was endorsing Ron for alderman and then the Madison City Organization made a motion to also endorse him at that time. Now, just four years later, this same man and a few chosen friends of his are spreading rumors all over town about Ron.

I can tell you one thing:

If Ron Grzywacz is elected mayor, it will be the best thing that could happen to Madison, because Ron has a big investment in Madison. He has bought a beautiful home in Madison and bought a big business in Madison. What has his opponent bought in the City of Madison?

I was an appointed official in Madison until I openly backed Grzywacz for mayor.

Until this day, John Bellcoff has not told me, or anyone else, why I was removed from my position as Civil Defense director of Madison.

DAN SIPES
Madison

Letter from the Editor

By Dennis Grubaugh
Managing Editor

Sears gets deserved publicity

Sears, the store "Where America Shops," is earning brownie points with consumers this week, and company officials want the world to know about it.

I don't mind giving 'em a plug; I think they deserve it.

Sears closed every store in its chain between late Monday and Wednesday noon this week to mark down prices on more than 50,000 items in stores and catalogs. In addition it is adding a number of famous-brand items to supplement the likes of Kenmore and Craftsman, the well-known house names.

If you haven't picked up on the campaign through the electronic media's commercial assault, you probably will before the day's end. More than 700 ads are being aired during the next two weeks nationwide.

It took a long time for corporate America to realize that shoppers are tired of paying more than a product is worth, but maybe that time has arrived for the big retailers. I feel Sears' move will begin a welcome trend.

Sales are great, but customers are becoming increasingly choosy. Many will buy a product only when it's on sale. Others will buy only advertised goods, and even then very selectively. Where once they would have been tempted to look at the offerings in the other aisles, steep prices have begun to sway consumers into getting just the one item they came for ... and no more.

I'm not a business expert, but I am a consumer. And there are only so many ways a dollar can be ripped apart before it disappears. It doesn't take much to see that Sears is trying to live up to the success being enjoyed by the discount retailers, K mart and Wal-Mart, both of which have boomed by playing to their audience. Cheap sells. Steep doesn't.

Sam Walton didn't become one of the richest men in the land by gouging his customers. He struck a chord with middle America and stuck to it.

Sears is wisely changing its ways and is likely to step into the 21st Century in much better shape for it.

Readers React

Should the U.S. have reacted to Iranian threats?

Should the U.S. have reacted more strongly to threats by the Ayatollah Ruhollah Khomeini, the leader of Iran, toward the U.S. publishers of a British novelist's book — threats taken seriously enough to force two major bookstore chains to remove the book from their shelves for fear of their employees' safety?

Tana Opich, Granite City
"I think as far as the bookstores' rights under the First Amendment are concerned, the government should intervene. But until something really happens, (the government) should not make any comment about it."

Ed Peck, Granite City
"If taking the book off the shelves has satisfied their threats against the publishers, I don't think the government should step in. That would be interfering with free enterprise. It's only threats, so far."

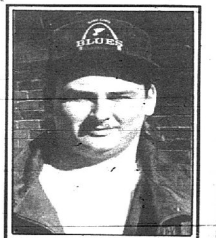

Ray Franklin, Granite City
"No I don't. I think the U.S. gets involved in too many things that don't involve the government directly. If something would happen, maybe the government should get involved."

Granite City
Press-Record

Statement of Purpose
We dedicate ourselves to the public, holding its welfare in highest regard and standing firmly in opposition to any who would oppose it.

Published on Thursdays
By East Side Publications, Inc.
1815 Delmar, Granite City, IL 62040

RICHARD JARVIS, President/Publisher
LARRY JOHNSON, Advertising Manager
DENNIS GRUBAUGH, Managing Editor

Memberships: Southern Illinois Editorial Association, Illinois Press Association, Suburban Newspapers of America, Press Association of Greater St. Louis, and the International Society of Weekly Newspaper Editors.

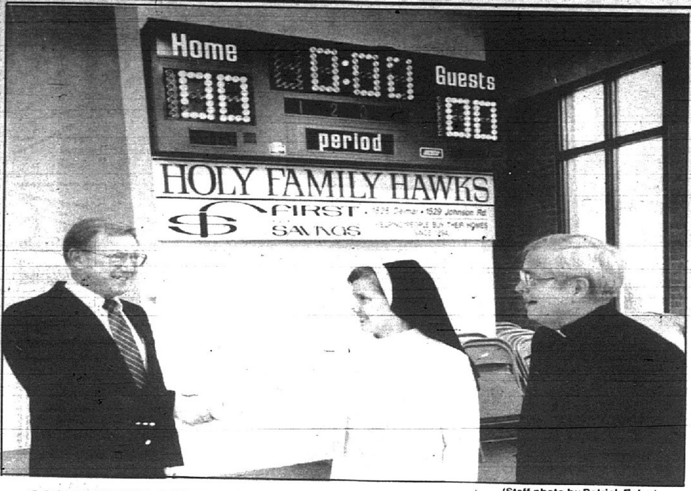

(Staff photo by Patrick Foley)

SCOREBOARD DONATED: Dave Knollman, president of First Granite City Savings and Loan, 1825 Delmar Ave., is thanked for his company's generosity of donating a scoreboard for use in the Holy Family School gymnasium. With Knollman are Sister Angelene, principal of the school, and the Rev. William Fisherkeller, pastor of the church. The savings and loan firm has a second facility located at 1529 Johnson Road.

New staff position filled at local United Way office

GRANITE CITY — Jackie Friant has joined the Tri-Cities Area United Way staff in the new position of campaign director. She is a graduate of Olivette Nazarene University at Kankakee with a bachelor of science degree in social work.

Friant has completed the Resource Development Training Program sponsored by United Way of America. The training program emphasizes the fundamentals of United Way operations, campaign strategies and skills. Friant has moved to this area from her hometown of Crescent City.

Jackie Friant
... campaign director

"In our desire to accept United Way of America's Second Century Initiative, our organization has added the new position of campaign director," said Ben Johannpeter, president of the local United Way.

"The position is a commitment to our community to increase the number of United Way volunteers and to raise additional funds to meet the growing needs of the area.

"We are proud of the growth and success we have experienced in the past, but we want to do more. The new campaign director will give our organization the opportunity to develop financial resources currently untapped," Johannpeter said.

Ronald Jedda joins Central Bank's commercial division

Ronald L. Jedda has joined Central Bank of Granite City as senior vice president and head of the Commercial Banking Division, it was announced by Bart J. Solon, president and chief executive officer.

Prior to joining Central Bank, Jedda was with United Illinois Bank of Collinsville.

Jedda is originally from Collinsville and still resides there with his wife, Rose Marie, and two children. Jedda graduated from Southern Illinois University at Edwardsville with a bachelor of science degree in business and a master of business administration degree.

He is also a graduate of the Graduate School of Banking at the University of Wisconsin. He is active in the Civil Service Commission of the City of Collinsville.

Central Bank is a member of Central Banc System Inc., a $276 million bank holding company with banks in Granite City, Glen Carbon, Marine, Fairview Heights and Farmers and Merchants Bank in Carlinville.

Ronald Jedda

Firm with Granite City clients gets Belleville branch office

> "Horner & Shifrin has designed major portions of the flood protection system for Madison and St. Clair counties, and has also designed many municipal, industrial, corporate and airport projects in Illinois."
> —Thomas Thompson

Horner & Shifrin Inc., design engineers/architects, hosted Illinois government officials, industrial clients and business associates at their new Illinois branch office in Belleville in mid-February.

Opened to serve its expanding operations for Illinois clients, the firm's new quarters are at 6400 West Main St., Suite 3J, Belleville 62223. The telephone number is 397-1065.

"The firm has been working in Illinois since its founding 56 years ago in 1933," said Thomas G. Thompson, P.E., office manager for the branch and a Belleville resident.

"Horner & Shifrin has designed major portions of the flood protection system for Madison and St. Clair counties, and has also designed many municipal, industrial, corporate and airport projects in Illinois." Previous Illinois offices have been located in Cahokia and Quincy.

Recent Illinois work by Horner & Shifrin includes a new study of the Metro East Sanitary District flood protection system for the St. Louis District of the U.S. Army Corps of Engineers.

The firm surveyed over 81 structures and numerous drainage channels and canals to assess existing conditions and to verify and adjust previous cost estimates to a new total of $37 million — of which a major share may be available from the federal government — to restore the system to full operation.

For the Illinois Department of Transportation, the firm is performing a two-phase program of highway engineering services to design a replacement bridge span and improved approach roads for Illinois Highway 127/140 at Greenville and water system improvements for two Interstate highway rest areas at New Baden and Highland.

Other Illinois clients recently served include Illinois American Water Co., the City of Granite City, Harris Corp. at Quincy, Arch Mineral Corp., Canteen Township, Rock Island District Corps of Engineers, George Galloway, Missouri Portland Cement Company-Joppa and the Village of Sauget.

Horner & Shifrin has a staff of 50 persons in the bi-state area and offers civil, transportation, structural, sanitary and environmental engineering services, site development planning and consultation, surveying, and office, commercial and industrial architecture. Its home office is at 5200 Oakland Ave., St. Louis. Six employees of the firm are Metro East residents.

"Belleville was selected as the site for the new branch office because, in addition to its expanding business climate, St. Clair County has been the location of 214 projects for Horner & Shifrin over the years," Thompson added.

"This represents a majority of the 400 projects Horner & Shifrin has completed in Illinois. We received excellent support and assistance from Belleville Economic Progress Inc., which found us our office, and local realty companies, especially the Alexander Management Co."

Be sure to count 'extras' when figuring home sale

About real estate

By Don Campbell

Dear Mr. Campbell:

We are planning to sell our second home at the lake and were wondering about figuring out what we owe to the Internal Revenue Service for taxes.

After we subtract what we paid for the place from what we receive, can we also deduct all the extras we have spent on it? When we bought it, it was just a lot, no water, no septic tank, no trees, and so on. We have also put in new furniture, floor covering, appliances, dishes, pans, silverware, linens, ceiling fans, and more. Is this all deductible since it will be going to the buyer?

We also have eight soft maple trees, three hard maples, two flowering crab apples and shrubs, which are all mature now. How do we figure the value of them, and can we also deduct for establishing our yard and a driveway, sidewalk and patio? We are retired and will be 67 and 68 years old by the time we sell.

K.F.

Answer: Boy, when you walk away from a place, you don't kid around, do you? Silverware, furniture and dishes, no less. When you say that this was "just a lot, no water, no septic tank, no trees, etc.," I assume that you are also saying "no house," either.

As far as the Internal Revenue Service is concerned, a second home is treated exactly like your principal residence when you sell it and tote up the tax liability. However, we don't use the word "deductibles" when we do this. Capital improvements and a bundle of other expenses incurred both in the cost of acquiring the property, and ultimately, in the sale of it are added back to the "base cost" of the property, which has the practical impact of greatly reducing, for tax purposes, your gain in its sale.

In your case, the first expense to be added back to the base cost is the cost of building the home in its entirety, all the raw materials, the contractor's fee, and so on. The only thing you can't add back is the cost of your labor, on the off-chance that you built it yourself. You can add back miscellaneous expenses such as the loan origination fee in getting the money for the purchase of the lot (if applicable), as well as any hazard insurance, title insurance, escrow fees and recording and transfer fees.

And, sure, you can add back the cost of the plumbing and septic tank, the trees, the driveway, the patios, the whole ball of wax. And, in your case, since you're throwing everything into the deal, you can also add back the cost of the appliances, furniture and so forth which, normally, a seller would take with him and would not add to his base cost. You will, however, have to break your sales price down, at the time, to differentiate how much is allocated to the house itself, and how much represents the cost of these furnishings.

Also, at sale time, a lot of the expenses of selling the house, most dominantly the real estate broker's commission, will be deducted from the price you receive to reduce the tax even further.

Now, there's just one fly in this otherwise pleasant ointment: I hope you've kept good records because the IRS is going to demand that you produce them to substantiate adding them back to the base cost. Fair enough?

Dear Mr. Campbell:

In the spring of 1987 I purchased a home to be used as my primary residence. During the qualifying process I was living with a gal who later made the move with me to the new home. I was approved for the Federal Housing Administration loan and closed using my name only. As things turned out (very well, I might add), we were married about a year later. What should be done about introducing my wife's name to the loan or deed of trust in order to protect her interests should something happen to me?

H.G.M.

Answer: Congratulations, and, not wanting to rock the boat for you, I won't even tell her that you referred to her as "a gal."

There's no problem here. Just go to your lender and have your wife's name added to the mortgage as a joint tenant ("with survivorship") and then go to the county recorder's office and have the same name addition made there. Some lenders are helpful enough to take care of this detail for you.

Dear Mr. Campbell:

Is there a form you can have signed by the FHA if you sell your house and somebody picks up your mortgage?

Y.Y.

Answer: You bet there is, and don't let anyone assume your FHA loan without first getting this release from liability from the FHA. Otherwise, if your buyer defaults, you're on the spot for any loss the FHA incurs.

Dear Mr. Campbell:

In violation of my training, common sense, experience, advice from friends and elementary real estate principles, I built a $100,000 house in an area where the average house sells for $30,000 and the top-of-the-line is $75,000.

Now, two years later, I need to sell out. I've sent my brochure to all logical buyers and have listed the house on an "open" basis with three leading brokers. As one of them said, "There are eight people who can afford this house, and they know it's on the market."

I've allowed myself a year to sell the house, but what happens if it doesn't move? Leave it empty? Rent it, and then take the ensuing loss off my taxes? Should I take a loss and go on with my life? How do I know whether to drop it to $90,000, $80,000 or whatever? Or drop it $3,000 a month until it sells? Or put no price on it at all, but just ask for offers? Or auction it off? If my local brokers have any ideas, they haven't told me.

B.L.

Answer: You've walked into an interesting pitfall in the real estate business, and one that gets very little attention — putting a silk purse in a sow's-ear neighborhood. And I'm sure that you're taking a whale of a lot of comfort in that pithy observation.

No, don't even entertain the idea of leaving it vacant. And while any negative cash flow you might experience from it during the time you are renting it might give you some welcome tax relief, that isn't really a "solution" for you, is it?

I would try dropping the price, first, to comparables in the same area — let's say $80,000 (start high and come down gradually) — and see if that attracts any interest. If not, you might entertain the idea of either selling it and carrying a big portion of the price back for the buyer, or try a lease-option on the house in an attempt to flush forth buyers that are motivated, otherwise qualified to make the necessary payments, but are blocked by the down payment that would be required through conventional financing.

You're in a box, there's no doubt about that, and the logical escape is through trimming your price or otherwise obliging a buyer. The only other option is a dog: Sweat it out until the area appreciates enough to catch up with your overbuilt home. You could be old and gray before this happens.

Dear Mr. Campbell:

We want to change houses next year and have been looking around as much for neighborhood as anything. I grew up here, but was gone 40 years. It appears to me that people ask too much for their houses. I have a hard time believing that a 20-year-old house should sell for the same as what I consider an equivalent new house. Of course, some of the problem may be location — the new houses are usually pretty far out. Because real estate agents work for the seller, where can a buyer get advice on such things as comparable houses and what is really a fair price or bargain?

S.L.P.

Answer: Unfortunately, there's no real answer to the old-house vs. new-house controversy. All life is a trade-off, alas. With an older house you may be getting more solid construction and more "elbow room" (a larger lot), but these pluses can be offset by getting a newer home with more modern conveniences and less likely to need major renovation. And then, as you say, there's the distance and the possible commuting involved. New houses, indeed, tend to be "pretty far out."

However, you're wrong about brokers always representing the seller. They do, of course, in all conventional transactions, but it is possible to line up one who will represent you, the buyer, exclusively. Some of them advertise this service but, failing that, make a few calls around town asking if the agency has a buyer-representative service.

They can't lead you to a property that's conventionally listed, that automatically puts them in the seller's camp, but they can shop for you among properties that are being sold directly by the owners, or that are in foreclosure, or that, for one reason or another, may be on the market, but not officially listed by anyone yet. Such buyer-brokers normally work on a flat-fee basis and I think that this is the way for you to go.

Being away for 40 years has put you a little out of touch. And that, after all, is the broker's role: to be in touch. Armed with the knowledge of what you're looking for, where you want to find it and how much you're willing to pay, he should be able to save you a mountain of time and an ocean of gas for your car.

Time to look over portfolio

By Bob Hardcastle
Staff affiliate

It's still early in 1989, a good time to wrap up everything concerning our investment portfolios for 1988 and see how we fared in our investments.

At the beginning of 1988, economists were saying there was definitely going to be an economic slowdown and that many businesses were going to grind to a halt. We were being advised to lock up our money in banks and not make any investments at all.

Well, in some degree the economists were right. The stock market really didn't do much this year. It traded between 1950 and 2183 on the Dow Jones industrial average. Interest rates moved a little bit higher. If our money was locked up in the bank we probably did get a little bit higher return than we would have last year. Bond prices slumped during most of the year because of higher interest rates so those investors who put their money into most mutual fund bond programs saw a decrease in their principal.

The state of mind in the investment world seemed to be one of total confusion and lack of confidence in all investments. Investors who did venture into the markets at one time or another quickly jumped back out when there was any sign of problems ahead, and there were problems ahead all year long.

It was the first year that I have noticed in many, many years that there was a total lack of confidence in government reporting. A national report would come out and the investment market would just look around, say "ho-hum," and wait until the next report. The economy has moved steadily ahead, but the investor is still shaken. It is amazing what Oct. 19, 1987, and the 508-point drop in the Dow did to the investment community. It really scared the investor.

Whatever your investment portfolio looks like today, make sure you meet with your financial advisor, your CPA and your attorney before year's end to see exactly where your portfolio stands. There may be something you can still do to help your investment portfolio from a tax or legal standpoint through some type of maneuvering before Dec. 31.

Whatever you accomplished in 1988 in your investment package, be happy.

Many people just sat on the sidelines and saw the inflation rate eat up their hard-earned dollars.

NEW MEMBER: Mirella Ostrec, a freshman business administration major at Millikin University, Decatur, was recently initiated into the Pi Beta Phi sorority. A 1988 graduate of Marquette High School, Alton, she is the daughter of Branko and Kathryn Ostrec of Granite City.

School artists in competition

Students from 30 high schools will compete for awards in the 11th annual high school art competition and exhibition at Belleville Area College.

A free public reception and awards presentation will be held at 7:30 p.m. March 9 in the Second Floor Gallery at the Belleville Campus, 2500 Carlyle Road.

An estimated 100 pieces of artwork will be on display March 8-31.

Three $100 awards, gift certificates and art supplies and books will be awarded to the top entrants in the competition.

"This gives the students an excellent opportunity to have their work judged and displayed," said Dale Threlkeld, a member of the BAC art department.

Marshall holds free throw competition

At the Elks Free Throw Contest held at Marshall School in January, six students were named winners.

Each child is given a chance to shoot 20 free throws. Those making the most baskets win. Norman Grote, physical education teacher, supervised the event.

Winners in the ages 8-9 division were Jennifer Garner and Mark Bradshaw. Winners aged 10-11 were Amy Boring and Nickalas Downs. Winners in the ages 12-13 division were Christina Vasques and Jeffery Taylor.

The six pupils were awarded medals provided by the Granite City Elks Lodge.

2 on Dean's List

One hundred students at MacMurray College, Jacksonville, Ill., have been named to the Dean's List for the first semester of the 1988-89 academic year.

Students must attain a 3.5 average or better and complete at least 14 hours of course work. A 4.0 equals a straight-A average. Of the total number of students on the Dean's List, 40 recorded a straight-A average.

On the list were John Kindle, a senior, the son of Juanita Kindle; and David Zukas, a freshman, both of Granite City.

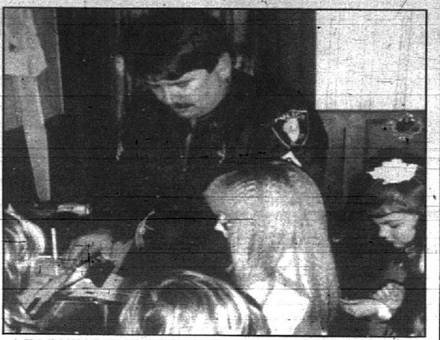

LEARNING THE ROPES: Members of Brownie Troop 27 of Mitchell School have toured the Pontoon Beach Police Department. Sgt. Dan McKinney, pictured in background, demonstrates the booking process that follows an arrest. He was assisted on the tour by his dog, Diablo, of the Canine Unit.

SIUE announces deferment schedule

The Office of Student Work and Financial Assistance at Southern Illinois University at Edwardsville has announced the fee deferment schedule for the spring quarter.

Office hours for deferments will be from 9 a.m. until 4 p.m. the weeks of March 6-10, March 13-17, March 20-24 and April 3-7.

During the first week of classes, March 27-31, the office will be open from 8:30 a.m. until 7 p.m., with the exception of Friday, March 31, when the office will close at 4 p.m.

For the convenience of students enrolled in Weekend University classes, the Office of Student Work and Financial Assistance will be open Saturday, April 1, from 8 a.m. until 2 p.m. and Sunday, April 2, from noon until 2 p.m.

Deferments are due May 3.

Additional information may be obtained by contacting the SIUE Office of Student Work and Financial Assistance at 692-3880.

College lists graduates, fall semester honor roll

A list of fall 1988 semester graduates at Belleville Area College and the fall semester honor roll has been released.

Granite City: Perfect grade point graduate (4.0), Gail Tackaberry.

High honors graduates (3.5 to 3.99): Margie Bishop, Karen Deugan, Elizabeth Gabriel, Paulette Jackson, Kelly Murphy, Hope Palank, Clinta Parish, Jeanette Pinkston, Vickie Smith, Judith Stroehmer and Robert Wilkinson.

Honors graduates: (3.0 to 3.49), Janie Avants, Donald Baker, Paulette Brand, Richard Cripps, Yvonne Hayes, Lori Kwiatkowski, Stephanie Lovacheff, Kent Monical, Terry Rea and Elizabeth Seitz.

Graduates: Earl Anderson, John Beswick, John Breckner, Earldene Dale, Jennifer Griffith, Taylor Schultz, Cheryl Swift and Floyd Watson.

Perfect grade point (4.0): Larry Anderson, Michael Barnhart, Tina Brown, Rebecca Burmeister, Patricia Carpa, Patricia Dunjoian, Gloria Dover, Roberta Hilker, Nick Huniak, Lisa Luehmann, Larry McCraken, Paul Mikos, Peggy Oettle, Clinta Parish, Thomas Paul, Lawrence Pinkston, Kimberly Pritchard, Michael Reed.

Also, Linda Renfro, James Robertson, Edward Robertson, Dennis Shemwell, Eric Smith, Jesus Soto, Jason Strotheide, Gail Tackaberry, Douglas Wallace, Lanny Woll, Sandra Wood and Diane Yeager.

High honors (3.5 to 3.99): Janis Avants, John Beswick, Tammi Bredoa, Yvonne Coad, Lloyd Darter, Joyce Dean, Malisa Dickerson, David Hefner, John Howard, Melissa Jones, Barbara Justice, Nikole Keeton, Sandra Kraus, Larry McKee, Cynthia Mefford, Jeffery Mifflin.

Also, David Moore, Kelly Murophy, William Neighbors, Carol Newby, Jennifer Roderick, Elaine Rogers, Morris Roney, Laura Rongey, Cheryll Saggio, Patricia Sansone, Lori Schubert, Leah Simpson, Roger Smith, Eric Smith, Bryan Smith, Stan Stapleton, Sonja Stewart, Jerry Stubblefield, Laura Wallace, Robert Wells and Celeste Witt.

Honors (3.0 to 3.49): Michele Adler, David Atchison, Timothy Baker, Rookman Bassoo, Barbara Booker, Rebecca Bridick, Phyllis Campbell, Robert Canada, Julie Cann, Maria Castillo, Harry Cavaness, Michelle Cooper, Gena Crowell, Robert Curtis, Markl Dauksha, Beth Dean, Truman Elkins, Jean Gann, William Gassett, Larry Gauen, Donna Harper, Dale Hicks, Thomas Hilligoss, Angela Hunter.

Also, Kayla Hutchings, Mary Jackson, Paulette Jackson, Danny Jones, J. Joyce, Lisa Knuckles, Holly Lerch, Riuchard Lijewski, Billie Lovins, George Marshall, Daryl May, David McGowan, Camilla Mercer, Robert Miller, Nancy Modica, Steven Naler, Walter Norton, Lance Parker, Ginger Powell, Daniel Robertson.

Also, Sallie Robinson, Tracie Rose, Teresa Rowden, Penelope Schienschang, Franklin Smith, Denise Spalding, Donald Stark, Jerry Staton, Sharon Stout, Lynn Swigert, Raymond Takmajian, Dede Tinnon, Scott Topal, Justina Treakle, Lorence Trott, Barbara Williams, Michelle Williamson and Janet Willings.

Madison: Honors graduate (3.0 to 3.49), Scott Ennis.

Perfect grade point (4.0): Carl Stucke and Nick Wargin.

High honors (3.5 to 3.99): Tamara Barton.

Honors (3.0 to 3.49): John Huey.

Venice: Perfect grade point (4.0), Nicholas Modrusic.

Honors (3.0 to 3.49): Milton Campbell.

ON SALE THRU MONDAY 3-6-89

Frank's...One Complete Source for Your Spring Garden & Craft Needs

OUR STORES ARE READY FOR SPRING WITH SUPER SPECIALS! For example . . .

Shop Our Huge Selection of Vegetable & Flower Seeds!

Seed Starting Specials
Reg. 99¢ to 9.99. Get your garden off to an early start. Choose Peat Pots, Starter Trays, Starter Kits and Mini Greenhouses. Don't delay, you can start your summer garden indoors and harvest earlier than ever. Selection varies by store. Store stock only.
25% off off reg. prices

Longlife® Premium Crabgrass Preventer
Our own premium blend stops crabgrass germination while greening and thickening your lawn.
Reg 14.99 9.99 5,000 sq. ft.

WALLACE A Fiskars Company
Hedge Shears 8" cutlery steel shears. PH
By-Pass Pruner With teflon coated blade. PRO
Each, Reg. 14.99 11.99

Dexol Scale & Dormant Spray
Helps control overwintering fungus and insects before they become a problem.
Pint, reg. 4.99 3.99
Ortho Volck Oil Spray
Controls scale insects, red spider mites and mealybugs on trees.
Quart, reg. 6.89 4.89

Deluxe Metal Spring Rake
Steel tines. SR24-24. Reg. 8.99 4.99

Beautiful Peace Lily
Ideal for home or office, the Peace Lily has thin, leathery lance-shaped leaves and lovely white flowers
10" pot Reg. 24.99 19.99

Exotic Angel Plants
Over 30 beautiful varieties. Grown in ultra modern greenhouses by one of the largest growers in the country.
Mix or Match 3" pots Reg. 1.39 4 for $5

Save $5.00
Multi-Level Plant Center
Attractive 27" high oak-look stand accents any decor. plants not included
Reg. 29.99 24.99

12" Stoneware Planter
Holds a 10" plant. Made in the U.S.A.
Reg. 29.99 19.99

12" Basketweave Plastic Planter
Your choice of 5 fashion colors.
Reg. 7.99 5.99

Potted Silk Flowers
Spring flowers or orchids in 3¼" terracotta pots.
Reg. 4.99 3.99

Silk Fuji Mum Bush
12 lifelike blooms per bush. Ready to pot.
Reg. 9.99 7.99

Peters All Purpose 20-20-20 Plant Food
Water soluble formula for balanced feeding of your plants indoors or out.
2.5 lbs. Reg. 6.99 4.99
Plus get $1 mfr. mail-in rebate.

Swiss Farms 20 lbs. Potting Soil
All purpose when amended with perlite and peat moss.
20-lb. bag Reg. 2.99 1.99

CRAFT SPECIALS

Entire Selection of Potpourri Accessories
Enjoy the inviting scents and save on potpourri, blends, oils, scent pots and accessories. Reg. 1.59 to 15.99.
25% off Off reg. prices

Just in time to create for Easter

Cake & Candy Supplies
Choose Wilton's quality products and delight your family and friends with tasty and beautiful homemade treats.
20% off Reg. 99¢ to 12.99

Chocolate Candy Melts
Reg. 2.39. In brown, white and Easter pastel colors. 1.99

Entire Selection of Charles Craft Products
Reg. 2.49-4.99. Breadcovers, aida fabric and more.
25% off off reg. prices. Store Stock only.

Country Gift Wood Collection
Reg. 3.99. Whimsical figures to add to your collection or start one. 2.99

Clock Movements by Walnut Hollow
Choose ⅜", ½" or 15/16" shafts. Hands included. Made in the U.S.A.
Reg. 8.99 5.99

Craft Sticks
Reg. 2.99. Approx. 1000 wooden sticks to a box. 1.99

Floss Organizer
By Darice. Includes 17 compartments, 100 bobbins and easy reference chart.
2.99 Reg. 4.99

Frank's® NURSERY & CRAFTS

ST. CHARLES
Cave Springs Exit off I-70
Next to Target. (314) 947-7148
BRIDGETON
McKelvey Rd. at St. Charles Rock Rd.
Next to Target. (314) 298-7667
NORTH COUNTY
11015 Old Halls Ferry Rd. and I-270
(314) 355-8534

ST. LOUIS
Christy & South Kingshighway,
Next to Venture's. (314) 351-4010
BALLWIN
15031 Manchester Rd. off
Holloway Rd. (314) 256-8777
KIRKWOOD
1135 Kirkwood Rd. (S. Lindbergh Blvd.) N. of Hwy. 44. (314) 821-8866

SHREWSBURY
Kenrick Plaza Center, Watson Rd.
off Trianon Parkway. (314) 962-8878
FAIRVIEW HGTS
Commerce Ln., N. of Linc. Hwy. acr. from Burl. Coat Fact. (618) 397-1251
OVERLAND
Page Avenue & I-70, Next to Venture's. (314) 429-5155

STORE HOURS:
• Friday 9 to 9
• Saturday 9 to 7
• Sunday 9:30 to 5
• Monday 9 to 9
• Tues. thru Thurs. 9 am to 7 pm
We reserve the right to limit quantities.
Sale ends 3-6-89

No. R20589ABCDGH © 1989, Frank's Nursery & Crafts, Inc.

Frank's® Nursery & Crafts

ON SALE WHILE STORE QUANTITIES LAST

Craft Spring CLEARANCE!

We must make room for new shipments . . . you get

50% - 87% off

Some in limited supply. Some discontinued styles. Store stock only.

Select Group Stitchery Kits
50% off
Off reg. 1.99 & 37.99. The quality's still there, it's just last year's styles! Choose cross-stitch, crewel, needlepoint, more.

SUPER SALE! Stitchery Kits
Choice of famous name-brand kits in many designs.
• Values 3.99 to 5.99 $1
• Values 7.99 to 11.99 $3
• Values 12.99 to 24.99 $5

Select Group of Wood Cutouts
20 for $1
Reg. 29¢ and 39¢. Over 40 styles. Great for country painting projects. Hundreds of uses.

Select Group of Craft Wood
75% off
Off reg. 25¢ to 15.99. Unfinished and ready to paint. Choose from a wide array of styles.

Select Group Latch Hook Kits
50% off
Off reg. 4.49 to 54.99. Many quality kits.

Select Jewelry Making Supplies
50% off
Off reg. 10¢ to 4.99. Many different items.

Select Group of Miniatures
50% off
Off reg. 39¢ to 1.49. Over 100 designs.

Select Group of Doll Parts
50% off
Off reg. 29¢ to 3.99. Bodies, heads, etc.

Select Group of Pom Poms
10 Pks $1
Reg. 39¢ pk. Sizes range 5mm to 2".

Freedom Herb Potpourri Shapes
75% off
Off reg. 1.69 to 10.49. Wreaths, hearts, more.

All Fabric and Lace Panels
50% off
Off reg. 1.59 to 4.99. Create beautiful accents for your home. Large selection of designs and styles. Great for craft bazaars.

63 to 77% off!
Miniature Straw Doll Hats
Reg. 79¢ to 1.29 29¢ ea.

Feather Flowers
Reg. 19¢ 5¢ ea.
Ass'td colors for many craft projects.

Store Addresses & Hours at Left.

To Dana Brown, it's a jungle out there

Regional Roundup

By Bill Winter

Today, March 2, is one of the most important dates of the year to me; I entered the Army that day in 1951 and left the Army on the same date in 1953. But what I really want to talk about today is March 14.

Dana Brown, famed explorer, will speak here that evening — Tuesday, March 14, — at the annual Salvation Army civic dinner. The same occasion at the Granite City Township Hall also will be highlighted by a two-hour Dixieland music concert by **Singleton Palmer** and his instrumental group.

*****

IT SHAPES UP as an outstanding evening. Ticket reservations can be made by calling the SA office at 451-7957 or by contacting the man who arranged for the program, **Avery Schermer**, at 876-3659.

For more than 25 years, Dana Brown has been hunting and photographing wild animals in the most remote areas of Africa and Asia. It's the best of both worlds for him — a hobby that also is tax-deductible.

He has graciously agreed to share some of his adventures and experiences with the local audience.

A widely sought-after speaker, he also has produced some of the finest and most exciting safari films in existence. Disregarding perils, he insists on a "front-row seat" for himself and his fans.

*****

BIG GAME ANIMALS are his interest, and he has encountered them all, including such rare animals as:

The great forest hog, the sable antelope, the roan antelope, the greater kudu, the gemsback of the Kalahara Desert, the addex and the white onyx of the Sahara Desert, and the Sahara's extremely rare domi gazelle.

Among the dangerous game pursued by Brown have been the lion, the leopard, the African cape buffalo, a few rogue elephants and the red forest buffalo of the Congo.

*****

HIS MANY SAFARIS have included three journeys to Angola and southwest Africa, home of the forest bushman, a tribe never photographed until Brown made a half-hour motion picture.

There were three safaris to the Belgian Congo, including a visit to never-before-photographed long-headed tribesmen in the Northeast Congo. And there were two safaris to Ruanda Urundi, home of the Watutsi warriors, who were depicted in "King Solomon's Mines."

He has gone several times to Botswana, reached the center of the Sahara, traveled to Chad and Ugangi Shari, and toured the Central African Republic, Uganda and the Sudan.

*****

MAN-EATING TIGERS have been hunted successfully with gun and camera in western Nepal. Brown won so much approval when he rid the area of a menacing tiger that he was welcomed back for seven consecutive yearly tours.

No other American had ever been permitted to hunt tigers in Nepal, where they are considered royal game, accessible only to the king and his guests.

Considered this nation's leading hunter from almost every standpoint, Brown displays animal heads, elephant tusks, leopard skins and other trophies throughout his apartment in St. Louis.

*****

MANY OF HIS FILMS have been used in coffee commercials, as television viewers can attest.

He is the founder of Dana Brown Private Brands Inc., parent company of Safari coffee.

Aided by advertisements showing glimpses of his travels through wilderness areas, complete with a few close calls for the hunters, the coffee business has steadily expanded.

*****

DANA BROWN has made literally dozens of trips, emphasizing the remaining unexplored portions of the world, and many of his journeys have lasted two or three months each.

His support group on such trips sometimes exceeds 20 persons, including natives of the particular country. He usually avoids tourist attractions, instead choosing totally undeveloped destinations.

Originally from West Virginia, he was once the most successful Fuller Brush house-to-house salesman in the United States. He then joined the Manhattan Coffee Co. in St. Louis and eventually became its owner, in 1958, later selling it to the Nestle Co.

It was then that he formed his own private-brands coffee company.

*****

HIS LONG CAREER has fascinated many, and it won't be surprising if a number of local residents attend to witness one of his rare public appearances.

I hope to be among them.

Audubon Society views slides

The Southwestern Illinois Audubon Society met Feb. 20 at the First Federal Savings and Loan, 300 St. Louis St., in Edwardsville.

Ed Anderson, a natural heritage biologist from the Department of Conservation in Alton, narrated a slide show of the natural areas in Illinois saved by the department.

The slides included the beautiful Lush Canyon in Southern Illinois, Illinois Beach in Cook County, and both large and small prairies situated throughout the state. The slides included native prairie flowers, including the prairie lily. Also featured was timberland, including Bohm's Sanctuary near Edwardsville.

Anderson explained that a portion of one's income tax refund can be donated to the Non-game Wildlife Conservation Fund by checking line 11 on the Illinois tax return. A direct donation may be made by writing to the Non-game Wildlife Conservation Fund, 524 S. Second St., Springfield, Ill. 62701-1787.

The Southwestern Illinois Audubon Society members voted to donate $50 to the Nature Institute.

The Nature Institute started and maintains the Heritage Prairie at Gordon Moore Park in Alton, one of its many preservations and restoration activities.

The society's next meeting will be held at 7:30 p.m. March 20 at the First Federal Savings and Loan.

Ed Wallace, vice president of the organization, will give a slide show on "Traveling Through Alaska Summer of 1988." The Wallace and several members of his family formed a van caravan for the trip through Alaska.

Mitchell News

By Maxine Duniphan

931-2714

Membership to the club is open. Dues are $3 a year. Anyone is welcome to visit at no charge.

Those who wish more information may call Ruth Jensen at 931-1352.

***

John and Pat Norris, former 25-year Mitchell residents, now of Irondale, Mo., are announcing the birth of their first granddaughter, born to their daughter and son-in-law, Steven and Suzzane (Norris) Levy.

The baby was born at St. Elizabeth Medical Center on Feb. 15. She weighed 8 pounds, 10 ounces, and has been named Amanda Suzanne. She has a brother, James Michael, 20 months old.

The paternal grandparents are LeRoy and Ellen Levy and Margaret and Jack Rohrick, all of Chicago.

The Norrises also have four other grandsons, Mathew, Michael, John and Nicholas Bryarly, children of their daughter and son-in-law, Karen and Patrick Bryarly of Granite City.

***

Pearl Turner is home after a 10-day stay in Queeny Towers in Barnes Hospital, St. Louis, where she underwent tests.

***

Members of the Faith Chapel General Baptist Church visited the Colonial Haven Nursing Home on Sunday, where they held a song service.

Attending were John and Nell Hicks, Avery and Yvonne Morris, Jack and Lucy Colbert, and Henry and Tommie McNeely.

***

The Chouteau Township Senior Citizens met Feb. 23 at the Social Center, 906 N. Thorngate Drive. Following a ham and bean dinner, the group chose a pair of Valentine's Day sweethearts.

Chosen from a field of six nominees were John DeCota and Sally Segar. DeCota was presented with a boutonniere and a chocolate heart. Segar received a corsage and a chocolate heart.

***

Mitchell School held a spelling bee Feb. 8-10, qualifying the winners to participate in the district spelling bee held at Coolidge Junior High School on Feb. 25.

Winners of the Mitchell contest were: second- and third-grade group, Shannon Colbert, first place, and Matt Hawkins, second place; fourth- and fifth-grade group, Kelli Bennett, first place, and Jamie Wallace, second place; and sixth-grade winners, Shelly Cox, first place, and Tara Brooks, second place.

***

The Mitchell School student to capture the "Student of the Week" honor was Shannon Gergen. He was chosen by his music instructor June Branding. Shannon is a second-grade student.

"He is attentive and shows enthusiasm for music at his young age," said Branding. "He also plays the piano," she said.

The Home Front

By ROD FLOOD

To camouflage an unattractive view, cover the window with a Japanese shoji screen. The rice paper will let sunshine in but block the view. (You can build the screen yourself with stretcher bars and rice paper.)

Energy-saving tip: insulate hot-air ducts where they pass through unheated areas. A vapor barrier may not be needed, but foil coating on the outside usually will keep insulation dry and clean.

Want to open up space? Surprisingly, cool, deep colors recede, so that a dark blue ceiling may seem to "disappear."

Avoid using a screwdriver with a tip that's too large or too small for the screw slot. Not only is it likely to damage the screw, but a wrong-size blade is more likely to slip and cause an accident.

House for sale: on New York's Long Island, the Philippine government enlisted the aid of real estate offices for showing the 16-bedroom, 18-bath home near the ocean that once served as Imelda Marcos' personal resort. The listing price was $4.5 million for the estate.

House for sale: the comfortable family home that's just right for your needs is waiting for you at

Flood Realty Centre
5220 Nameoki Road, Granite City
931-2600

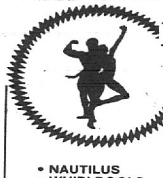
Renaissance
HEALTH CENTER, INC.
3901 Stearns Ave — GRANITE CITY, ILLINOIS
2 FOR 1
MEMBERSHIP SALE
TELL A FRIEND!
• NAUTILUS • WHIRLPOOLS • WALLEYBALL
• FREE WEIGHTS • RACQUETBALL • BASKETBALL
• AEROBICS • SAUNAS • SUPPLEMENTS
SUNTANS (NON-MEMBERS) 10 FOR $45
FOR APPOINTMENT CALL: 931-5850

OPEN 7:30 A.M. SATURDAY, MARCH 4
TAKE AN ADDITIONAL 50% OFF
ALL PREVIOUSLY MARKED-DOWN FASHIONS
FOR EXAMPLE: ORIG. PRICE 39.99 / CURRENT PRICE 20.00 / MINUS 50% OFF -10.00 / FINAL PRICE 10.00
DRESSES • COORDINATES
BLOUSES • SWEATERS
...for a total savings of 60% to 75% off original prices!
sizes 16w to 32w, 16wp to 32wp
(16½ to 32½, 38 to 52)
ps plus sizes • plus savings
FAMOUS NAMES AT LOWER PRICES EVERY DAY!
Open a PS Charge, get $10 off your first charge card purchase! Use your PS Charge, American Express, MasterCard or Visa.
ST. ANN 291-4801 · DES PERES 965-2733 · CRESTWOOD 849-5450 · FAIRVIEW HEIGHTS 618-398-7444 · SO. COUNTY 894-9583

Your weekly *Press-Record/Journal* publishes articles and photographs about you and your family FREE of charge. We're proud too. Call us at 877-7700 and share your good notes with us.

CLIP & SAVE! COUPON CLIP & SAVE!
Suburban Journals offers you
50% SAVINGS-ADMISSION TO THE 89 BUILDERS HOME & GARDEN SHOW

EARLY BIRD SPECIAL
FRIDAY, MARCH 3, NOON-5 P.M.
Just bring this coupon to the ticket window on Friday, March 1 between Noon and 5 p.m. You'll receive one free admission with purchase of one regularly priced ($5.00) adult admission.
Limit one offer per coupon. Not good with any other discount or special offer. Valid on Friday, March 3 between Noon and 5 p.m. Adults $5.00, children 12 and under $2.00.
89 BUILDERS HOME & GARDEN SHOW
Cervantes Convention Center, March 1-5
PRESENTED BY hba HOME BUILDERS ASSOCIATION
This coupon good Friday, March 3 Noon-5 p.m. as explained above

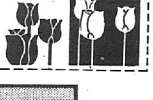

JOBS
CARS
APARTMENTS
REAL ESTATE
PLUG INTO CLASSIFIEDS
877-7700

HOT CARS
GET 'EM WHILE IT'S COLD!

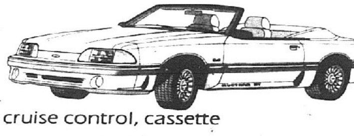

'87 FORD MUSTANG CONVERTIBLE #9602B -Black, 5.0 liter fuel injected engine, power windows, power locks, cruise control, cassette with equalizer
'86 CHEVY CAMARO #9326A - Red & silver, tilt, cruise, delay wipers, AM/FM cassette.
'87 CHEVY CAVALIER Z24 #9572B - 16,xxx miles, automatic, air, stereo, aluminum wheels.
'86 CHEVY CAMARO #9226A - Red & gold, T-tops, power windows, power locks, tilt wheel, cruise control.
'87 FORD TEMPO LX #09151B - Medium red, 27,xxx miles, automatic, air, tilt, cruise, cassette, power locks, electric mirrors, rear defogger.
'86 NIZZAN MAXIMA GXE #9618B - Maroon, sunroof, power windows, power locks, automatic.
BBB
BBB CADILLAC - OLDS, INC.
"IN WARM & CHEERFUL COLLINSVILLE"
618-344-4212 — 123 WEST CLAY — 314-241-9200

Exhibit at Science Center examines computer chip

By Pamela Selbert
Staff affiliate

The computer chip, whether we're aware of it or not, has invaded nearly every aspect of modern life, be it the home, office, industry, or entertainment. This tiny chip, barely the size of a fingernail, has made fantastic changes in the world.

"Chips and Changes" is intended as a permanent exhibit at the St. Louis Science Center in Forest Park, focuses on the computer chip and attempts to explain it in a way that will fascinate children and adults.

"The exhibit illustrates all aspects of the computer chip; its development, its manufacture and its variety of uses," said Dr. Jeff Bonner, director of research and special projects at the center. "In a sense it's a landmark exhibit in that it combines the humanities, history and the sciences in an interesting way, not focusing only on one discipline or the other.

"In today's world, we can't do much of anything without encountering the chip, so it's a very relevant display."

The exhibit, which was organized by the Association of Science-Technology Centers in Washington, D.C., combines interactive computer displays, robotics, historical objects, pictures, text, audiovisual presentations, and live demonstrations of micro-electronic products and services to illustrate what the chip is and how it came to be.

"The first computers, which used vacuum tubes, could easily fill an entire room," Bonner said. "Then, the transistor, developed in the 1950s, replaced the tubes and caused computers to shrink substantially in size. And finally in the early '80s, the computer chip came along, shrinking computers still more. The chip itself is a marvel, and this is what we hope to point out."

In this exhibit the visitor will learn how a chip is made to hold more than 1 million electronic components and 64,000 bits of information. These bits of information do a wide variety of jobs from providing entertainment through video games to diagnosing illness through CAT scans to reading aloud to children and the visually impaired through "talking" books. Displays illustrate these and many other devices that use computer chips.

Among the "hands on" displays at the exhibit is the tabletop robot, which is akin to the human arm and illustrates the use of robotics in industry.

Interesting for children are the various toys that use the computer chip.

"These are the 'new wave' toys," Bonner said. "Among those we have here are the computers that simulate the sounds of 18 musical instruments. Children, or anyone, can select their instruments then sing, speak or hum into the toy, and the computer converts the sound to the sound of the instrument."

Talking books can also be enjoyed.

"It's like a book with a computer bar code," Bonner said. "Children move a pencil along it and the book 'talks' at the child's pace."

The historical section of the exhibit shows a variety of innovations that came along before the computer chip, but those items also revolutionized life. Included are cameras from the 1890s, early radios, radioactive watches that date from the 1920s, penicillin ampules and other "wonder" drugs from the 1940s, early transistor radios from the 1950s, and many others.

"The exhibit has a universal appeal," Bonner said. "It's a real eye-opener as to the implications of the computer chip in modern life."

Science Center hours are 9:30 a.m. to 5 p.m. Monday through Thursday, 9:30 a.m. to 9 p.m. Friday and Saturday, and 11 a.m. to 5 p.m. on Sunday. For information, call (314) 289-4400.

CHESS PLAYERS who visit the "Chips and Changes" exhibit can try their luck against a computer.

SUPERIOR AUTO BODY
1431 Iowa • 452-3301
8 a.m.-5 p.m. Daily

MAYOR CRUSE
PRESENTS
AN
AFTERNOON WITH
LABOR
★★★★★★★
FREE
REFRESHMENTS
★★★★★★★
SUNDAY, MARCH 5
2 - 5 P.M.
KNIGHTS OF COLUMBUS
HALL GYMNASIUM
4225 OLD ALTON RD.
★★★★★★★
EVERYONE
WELCOME!

'Gone with Wind' returns to Tivoli

The new, enhanced version of the 1939 MGM classic, "Gone With the Wind," is slated to return to St. Louis on March 3 through 9 at the Tivoli Theater.

Turner Entertainment Co. recently completed the restoring of the master prints of "Gone with the Wind" to the luster of the feature's original excellence, while adding improvements to the quality of the sound track.

"Gone With the Wind" reopened Jan. 30 and 31 in New York at Radio City Music Hall and sold out immediately.

Jack Petrik, former general manger of KDNL-TV (Channel 30) in St. Louis, now is chairman of Turner Program Services and responsible for programming of the film on television and video.

What about Bob? causes role war

Robin Williams and Bill Murray are in mortal combat over the starring role in a film called "What About Bob" that starts shooting April 10.

Slated for Christmas release, the project sounds made to order for Williams. The script centers on the adventures of a neurotic man named Bob who panics when he finds out that his therapist is going on vacation. Unable to stop himself, Bob follows his shrink on the family outing, something that proves positive for all concerned.

"What About Bob" will be directed by Garry Marshall.

You don't have to be rich to buy Gold.

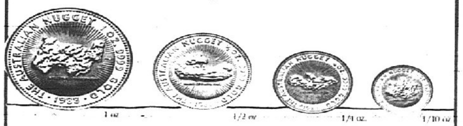

Australian Gold is an investment anyone can make.

A lot of people think investing in gold is only for the rich. Nothing could be less true. Gold is an attractive investment for anyone who wants to diversify and protect a portfolio against paper fluctuations...for the prudent investor who is looking for a hedge against inflation... or wants to own a tangible asset that's liquid any time, any place. And the ideal gold purchase for liquidity, portability and purity is the Australian Nugget. Guaranteed 99.99% pure, the purest possible bullion coin. Call or stop in today for the latest quote on Gold Nuggets, available in four convenient sizes.

THE AUSTRALIAN NUGGET
The Symbol of gold coin excellence

Bill & Millie, Stamps & Coins
TELEPHONE:
(618) 877-5687
STORE: 2800 IOWA
GRANITE CITY, IL 62040
NO SALES TAX IN STATE OF ILLINOIS

... bring your Spring into FOCUS.
Spring Noncredit Classes at SIUE begin throughout the quarter starting March 27, 1989
Clip and send to: Office of Continuing Education, Box 1084, SIUE, Edwardsville, IL 62026-1084, or call 618-692-3210
☑ Send me a schedule of noncredit classes at SIUE!
Name
Address
City State Zip
SIUE Southern Illinois University at Edwardsville

COUPON
LUBE-OIL-FILTER
CHECK:
☐ ALL FLUIDS
☐ ALL BELTS
☐ ALL HOSES
☐ ALL BRAKES
☐ TEST ANTI-FREEZE
$12.95 PLUS TAX
☐ LUBE DOOR HINGES ON ALL GM CARS & TRUCKS
SCOPE TEST YOUR CAR Reg. $29.95 .... $19.95
CALL FOR APPOINTMENT Exp. 3/7/89
Woodrome Olds
1905 MADISON AVE.
GRANITE CITY, ILL.
452-5107

If you see news...

If you see news, call the *Press-Record Journal* at 877-7700 and ask for the news editor, Mike Myers.

THE '89 Builders HOME AND GARDEN SHOW
MARCH 1 - 5
CERVANTES CONVENTION CENTER

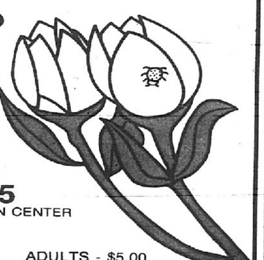

SHOW HOURS
Wednesday — 5 P.M. - 10 P.M.
Thursday - Saturday — Noon - 10 P.M.
Sunday — Noon - 6 P.M.
ADULTS - $5.00
CHILDREN - $2.00
(12 and under)
FEATURING . . .
• Kitchen and Bath Showcase
• Lawn and Patio Showcase
• Green Thumb Theater featuring Bob Thomson, Host of "Victory Garden" on KETC
• The "Living" Butterfly Garden
• Chef Richard Perry
• FTD Florists "Safari of Flowers"
• Plus over 1000 booths with everything you've ever dreamed of for your home.
"EARLY BIRD SPECIAL"
FRIDAY - March 3rd
Noon - 5 P.M. only!
Buy one and get one Free with coupons in Suburban Journal Newspapers.
presented by hba HOME BUILDERS ASSOCIATION
WIN a 1989 MAZDA 323!
Given away by Greater St. Louis Mazda Dealers & St. Louis Magazine
presented by hba HOME BUILDERS ASSOCIATION

MINI VAN
CLEARANCE SALE
CARAVANS & VOYAGERS
1.9% OVER INVOICE
OVER 50 IN STOCK TO CHOOSE

1989 Dodge Caravan St. #2267, pop. equip. pkg., tilt, cruise, AC, rear defrost, sunscreen glass, cassette, luggage rack
List Price $16506
1.9% OVER INVOICE $15086.29
SAVE $1419.71

1989 Plymouth Voyager St. #2265, AC, rear defrost, 7 passenger, luggage rack, 2.5 turbo, tilt, AM/FM stereo, cruise
List Price $15328
1.9% OVER INVOICE $14043
SAVE $1285

Prices are cash prices less applicable discounts. License, title, taxes and doc fee excluded.
1.9% Over Invoice Excludes V-6 Caravans and Voyagers
DAVE CROFT
Chrysler Dodge Dodge Trucks Plymouth
COLLINSVILLE
344-0202
AUTHORIZED DEALER CHRYSLER MOTORS CORPORATION

Massage videos bring relief to daily tension

Home Video

By Richard Zacks

You have been stuck on the freeway all afternoon. You have 12 dentist appointments scheduled over the next month and your refrigerator has stopped making ice.

So what's a person to do to relax? Get a back rub, find someone to bury his or her fingers in your neck and relieve all that tension, stretch your aching limbs 'til they melt in a ... You get the idea.

Home-video companies have created more than a dozen tapes that teach novices how to perform all kinds of massage from the muscle-kneading of traditional Swedish massage all the way to the finger-poking of Shiatsu (Japanese acupressure).

Three tapes leap out of the heap as the best of their kind: For Swedish, "Massage for Health" with Shari Belafonte-Harper (1988, Healing Arts, $29.95, no nudity, 65 mins., includes 40-page booklet and scented oil, 800-722-7347); for Oriental, "A Basic Course in Traditional Japanese Massage and Acupressure" (1987, NeoVideo, $39.95, 100 mins., no nudity, 800-345-1441) and for hoochie-coo, "Playboy Art of Sensual Massage" (1986, Warner, $19.95, 45 mins., full nudity).

"Massage for Health" has almost single-handedly put massage tapes on the map. Healing Arts has sold 23,000 copies of this critically praised effort, which features two veteran teachers demonstrating basic Swedish massage on a variety of attractive models. Well-produced and backed with New Age music, this tape feels very West Coast at times.

Originating from the other side of the planet, "Japanese Massage and Acupressure" utilizes an Eastern approach to health care. Eastern medicine believes the body contains meridians or acupressure points where the energy flow can become clogged — kind of like traffic jams. Press on these points with your finger, palm or forearm and you can unclog them, revitalizing the body.

"In Western terms you're talking about congested flow of blood, lymph, toxins," says David Palmer, the instructor who delivers an elaborate lecture/demo using skeletons, graphics and male models. "At its most basic level it will make you feel better in 20 to 30 minutes, I guarantee it."

Two other solid tapes combine both Swedish and Oriental massage: "Massage Your Mate" (1986, V.I.E.W., $39.95, 92 mins., 800-843-9843) and "Massage Made Simple" (1987, Therapeutic Massage, 60 mins., $29.95), which includes some reflexology.

Finally, what some of you have been waiting for: the sensual massages. The "Playboy" tape features a naked couple demonstrating massage techniques designed to heighten sexual awareness. It's erotic and surprisingly tasteful. Not sex, but floorplay. (It's the tape in my collection that friends take the longest to return and generally rave about.)

Sometimes it's hard to find massage tapes in stores. An alternative is mail order. Two catalogs, stocking at least a dozen massage selections, are: The Video Gift Book (Videotakes, 187 Parker Ave., Box 648, Manasquan, N.J. 08736; (800) 526-7002) or The Knowledge Collection (Video Schoolhouse, 167 Central Ave., Pacific Grove, Calif. 93950-3015; (800) 345-1441).

SINGLETON PALMER and his Dixieland Six will present a two-hour concert at the close of the 1989 Salvation Army civic dinner Tuesday evening, March 14, at the Granite City Township Hall, 2060 Delmar Ave. A tuba virtuoso, Palmer has been a band leader 39 years. The dinner is open to the public, and reservations can be made by calling the Salvation Army at 451-7957 or Avery Schermer at 876-3659.

'St. Joan' memorable, nearly perfect

By Deborah Reinhardt
Staff affiliate

A magnificent play about a remarkable woman now can be seen at the Repertory Theater of St. Louis.

"Saint Joan" by George Bernard Shaw is on the Mainstage through March 10 at The Rep, at Loretto-Hilton Center in Webster Groves. This is an enjoyable, highly visual, flawless production of the well-known, yet inspiring, story of Joan of Arc.

Many people, even those outside the Roman Catholic church, know of St. Joan's experiences. We know of her victorious battles, her strong faith in God and her eventual death at the stake.

Throughout the play, Shaw presents the audience with interesting arguments about St. Joan. And the epilogue humorously puts the action into more contemporary time.

The incredible cast is the other reason to see The Rep's production. Leading the ensemble is Katherine Leask as Joan. It is said that actresses covet this part as much as actors long to do 'Hamlet." It obviously is a demanding role but Leask, who makes her St. Louis debut with this work, gives a memorable, perfect performance.

Ben Halley Jr. is Joan's nemesis, the Earl of Warwick. He is a delicious villain. Steven Dennis is delightful as the sissy king-to-be and provides a good deal of comic breaks in several scenes.

One of the important points made by Shaw in "Saint Joan" is that her excommunication was a genuine act of piety and faith. Her clerical tormentors, then, were not villains; they tried several times to save Joan. Strong performances by William Rhys as the Bishop of Beauvais, Ronald Wendschuh as the Inquisitor, Joe Palmieri as the Chaplain de Stogumber, and Christopher Randolph as Brother Martin dramatically bring that point to life.

Other cast members, including John Resenhouse as Dunois, Joan's colleague in battle, and James Paul as the Archbishop of Rheims, add spark to the play.

William Woodman directs this fine production and allows thought-provoking ideas to come through the action. Costumes designed by Dorothy Marshall are lavish.

For more information, call (314) 968-4925.

'Buy & Cell' sets low for year — already

Reviews

By Frank Hunter

Few movies can match the alleged comedy "Buy & Cell" (*) for abysmal writing, direction and acting.

It is early in the year, but this movie already slips easily into the worst-of-the-year category. It is apparent from this stupefying, boring film that producer Frank Yablans figures moviegoers are irrational, should be treated with contempt and can be insulted with impunity.

Rather than doing time in the slammer for his financial shenanigans, Ivan Boesky (and any other ripoff royalist from the marts of trade) should be sentenced to daily viewings of "Buy & Cell" for 20 years.

Robert Carradine plays corporate yuppie Herbie Altman, a bespectacled little nerd imprisoned for crimes committed by a conniving corporate boss. He is routinely abused and insulted by the inmates until making pals of the entire prison population by giving them super deluxe market tips. Herbie also sets up a fancy computerized trading program unknown to the vicious warden (Malcolm McDowell) who also is greedy for money and spends his days reading the *Wall Street Journal*.

For playing the market, stone walls apparently do not a prison make. Soon the prisoners are making a killing. Herbie runs profits into the millions and sets up a company called Con Inc., which sounds like a public utility but isn't.

Most of the humor in "Buy & Cell" is cruel, acrid, vulgar and not original. Any levity is strictly unintentional. All the stereotyped characters are included. Along with the menacing warden who delights in locking prisoners in a metal hot box for days at a time, there is the comely social worker (Lise Cutter) who seeks better conditions for prisoners.

Ken Krauss and Merrin Holt, who apparently believe lousy pictures are somehow good for people, wrote the script.

Robert Carradine's comic performance is steeped in melancholia. He must have sensed that "Buy & Cell" would have cash flow problems at the box office.

Rated R (vulgarity, language). Running time: 91 minutes. Rating based on four-star system.

BINGO Lic. #B-694
EVERY FRIDAY NIGHT
7:00 P.M.
3 — $500 PRIZES
NAMEOKI BINGO CENTER
DAV's Granite City (Behind Schnucks) 877-7771

BINGO Lic. #B-2265
EVERY SATURDAY NIGHT
7:00 P.M.
3 — $500 PRIZES
NAMEOKI BINGO CENTER
EAGLES Granite City (Behind Schnucks) 877-7771

CHILI FEAST
ALL YOU CAN EAT
ROYAL RANGER
SAT., MARCH 4,—11 A.M. TO 7 P.M.
$3.00 HOT DOGS 50¢
BRING THIS AD FOR A FREE HOT DOG
FIRST ASSEMBLY OF GOD
24TH & MADISON

BINGO
EVERY MONDAY NIGHT
3—$500 PRIZES
K of C HALL 7:00 P.M.
LIC. B2836
EAGLES AUXILIARY 1126

FISH FRY
ST. ELIZABETH'S CHURCH
Pontoon and Johnson Rd.
FRIDAY MARCH 3
AND EACH FRI. DURING LENT
4:00 'til 7:00 P.M.
SERVING
COD, JACKS & CATFISH
(Carryouts Available)

BINGO Lic. #B-1591
EVERY SUNDAY 1:00 P.M.
3—$500 PRIZES
NAMEOKI BINGO CENTER
877-7771 behind Schnucks
MOOSE LODGE - GRANITE CITY

BINGO Lic. #B-1798
EVERY SATURDAY AFTERNOON
12:30 P.M.
3—$500 PRIZES
NAMEOKI BINGO CENTER
Mexican Hon. Comm. (Behind Schnucks) Granite City 877-7771

NATIVITY OF THE VIRGIN MARY ORTHODOX CHURCH
5TH & EWING AVE. MADISON, ILLINOIS
ANNUAL FISH FRY
FRI., MARCH 3 — 11 A.M.-7 P.M.
MENU
ICELANDIC COD
WITH SPAGHETTI OR FRENCH FRIES
MADISON RECREATION CENTER
7TH & LEE AVE., MADISON, ILL.
CARRYOUTS AVAILABLE
ADULT DINNER..... $3.75
CHILDS DINNER.... $2.00
SANDWICHES...... $2.75
DINNERS INCLUDE: COLE SLAW, BEVERAGE AND DESSERT

MADISON PROGRESS PARTY and the VENICE TOWNSHIP PEOPLE'S PARTY
CHICKEN AND BEER DANCE
SATURDAY, MARCH 4, 1989
8:00 P.M. 'TIL MIDNIGHT
CROATIAN HOME
10th & Madison Ave., Madison, Ill.
DONATION: $10.00 PER PERSON
★ SET-UPS ★ AVAILABLE
Music by Dave Hylla's Good Time Band
BELLCOFF FOR MAYOR
PATERSON FOR SUPERVISOR
★ PAID FOR BY CITIZENS FOR HONEST CITY AND TOWNSHIP GOVERNMENT

ST. GREGORY'S LADIES GUILD LIC. #B3216
NEW BINGO
GRANITE CITY SPORTS HALL OF FAME
EVERY WEDNESDAY NIGHT—7:00 P.M.
BEGINNING MARCH 1
ST. GREGORY ARMENIAN HALL
#10 COLONIAL DR., GRANITE CITY, ILL.
4 — $500 GAMES
25 GAMES PLAYED — PHONE 452-1915
This ad good for $1.00 with purchase of 8 or more regular cards.

HOLY FAMILY CATHOLIC CHURCH
2606 WASHINGTON AVE. GRANITE CITY, ILL.
WEEKLY FISH FRY
FRIDAY, MARCH 3, — 4-7 P.M.
HAND DIPPED
ICELANDIC COD
(SPECIAL RECIPE)
CARRYOUTS & DESSERTS AVAILABLE
SOFT DRINKS & BEER ALSO AVAILABLE
ADULT DINNER.......... $3.75
CHILDS DINNER.......... $2.75
SANDWICHES.......... $2.75
Dinners Include: Cole Slaw, French Fries, Pickles, Onions, Coffee or Tea.

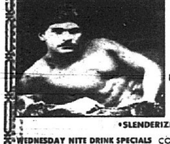
Panama Jax
"THE PARTY PALACE"
MALE WET CHEST
EVERY WEDNESDAY NIGHT LADIES -COME AND VOTE FOR THE "BEST CHEST IN THE MIDWEST" MEN -GRAND PRIZE IS $100.00
EVERYONE IN ATTENDANCE MAY REGISTER FOR A 'FREE CANCUN TRIP'
(THAT NIGHT ONLY)
Sponsors Are
•SLENDERIZERS •SU CASA •LOCKER ROOM •RENAISSANCE
WEDNESDAY NITE DRINK SPECIALS
.75 DRAFT $1.00 WELL DRINKS
COLLEGE & MILITARY I.D. -$3.00
FITNESS CARDS - FREE
"FREE ADMISSION BEFORE 10 P.M."
- OPEN 8 PM - 2 AM -
ALSO, WED. NITES ARE ULTIMATE LADIES NITE
BRING THIS AD FOR SECOND DRINK FREE
1 COUPON PER PERSON
#17 GATEWAY DRIVE • EASTPORT PLAZA
COLLINSVILLE, IL
(618) 345-1708

$1.50 ALL TIMES
NAMEOKI
NAMEOKI VILLAGE • 877-6630
ENDS THURSDAY
THE NAKED GUN (PG-13)
Nightly 7:30
HELD OVER
Walt Disney Pictures presents
OLIVER & COMPANY
Nightly 7:00 (G)
Fri./Sat. 7:00-8:30
Sat./Sun Matinee 2:15
STARTS FRIDAY!
"Nerves of steel. Body of Iron. Brain of Stone."
Starring JOHN CANDY
WHO IS HARRY CRUMB?
Nightly 7:30 (PG-13)
Fri./Sat. 7:30-9:30 Sat./Sun. Matinee 2:00

excellence THEATRES
PETITE 4
344-1708 • I-70 & Hwy. 157
Collinsville
ENDS THURS.
1) ACCIDENTAL TOURIST (R) 7:10-9:20
2) 3-FUGITIVES (PG-13) 7:20-9:15
STARTS FRIDAY!

DREAM A LITTLE DREAM
Life can be strange, dangerous, confusing, and incredibly exciting...
NIGHTLY 7:15-9:30
SAT & SUN MATS 2:15-4:45
(PG-13)
STARTS FRIDAY!
GENE HACKMAN
WILLEM DAFOE
MISSISSIPPI BURNING
1964 AMERICA WAS AT WAR WITH ITSELF.
NIGHTLY 7:00-9:40
SAT & SUN MATS 2:00-4:30 (R)
RAIN MAN
DUSTIN HOFFMAN
TOM CRUISE
DON'T MISS IT
(R)
NIGHTLY AT 7:00-9:40
SAT & SUN MATS 2:00-4:30
PUSHED TOO FAR...
The 'BURBS
starring TOM HANKS
PG
NIGHTLY 7:30-9:30
SAT & SUN MATS 2:15-4:45
excellence THEATRES

B#3027
BINGO
3 JACK POTS
SUNDAY AFTERNOON BINGO
—SPONSORED BY—
HOLY FAMILY PARISH BINGO
SUNDAYS—1:00 P.M.
DOORS OPEN 10:00 A.M.
K. C. HALL
OLD ALTON ROAD — GRANITE CITY
DIRECTIONS: 270 E. TO 203 S. TO PONTOON RD. — RIGHT ON PONTOON ROAD, FOLLOW THE SIGN!
3—$500 JACKPOTS
★ FREE ADDITIONAL CARD ★
PER TALLY WITH THIS AD G.C.

TACOLÉ
TACOLÉ NOW HAS
49¢ TACO FRITOS
(Corn Shell)
—NO LIMIT—
3900 NAMEOKI RD.
FOR DELIVERIES 876-8267

Classified liners

Sunday
Deadline................3 p.m. Friday
Rate........10 words, $3.45
(Each additional 5 words, 85¢)

All three issues
Rate.......10 words, $7.35
(Each additional 5 words, $1.45)
No cancellation for three three issues

Wed.-Thurs.
Deadline............4:30 p.m. Monday
Rate........10 words, $5.10
(Each additional 5 words, $1.10)

All Illinois
Deadline...........10:00 a.m. Monday
Rate......10 words, $15.00
(Each additional 5 words, $5.75)

Call 877-7700
'We'll gladly bill you!'
(Certain ads must be pre-paid)

Classified displays

DEADLINES FOR DISPLAY CLASSIFIED ADS

SUN. PRESS-RECORD/JOURNAL..........THURS., 3 P.M.
WED. JOURNAL..........FRI., 3 P.M.
THURS. PRESS-RECORD..........TUES., 3 P.M.

OFFICE HOURS: 8:30 A.M. 'TIL 5:00 P.M., MON.-FRI.

All real estate advertised in this newspaper is subject to the Federal Fair Housing Act of 1968, which makes it illegal to advertise "any preference, limitation or discrimination based on race, color, religion, sex, or national origins, or any intention to make any such preference, limitation or discrimination."

This newspaper will not knowingly accept any advertising for real estate which is in violation of the law. Our readers are informed that all dwellings advertised in this newspaper are available on an equal opportunity basis.

To complain of discrimination call HUD toll free at: 1-800/424-8590.

Advertising notice

ADVERTISERS ARE REQUIRED to check the first insertion of ads for errors. East Side Publications will be responsible for only one incorrect insertion. Any error should be reported immediately. Please check your ad carefully upon its initial insertion and report any errors to this office at 877-7700.

LIABILITY of East Side Publications in the event of failure to publish an advertisement for any reason or in the event that errors occur in the publishing of an advertisement shall be limited to the space occupied by the items of advertisement.

CLAIMS CONCERNING OMISSIONS or incorrect insertions will not be considered unless made within 30 days of publication.

•TRANSPORTATION 10-180
•SERVICES 780-1680
•EDUCATION 210-220
•MERCHANDISE 1710-2030
•EMPLOYMENT 310-390
•REAL ESTATE 2300-2485
•NOTICES 400-500
•COMMERCIAL REAL ESTATE 2500-2545
•PROFESSIONAL SERVICES 550-740
•RENTALS 2600-2710

SPECIAL PURCHASE OF GENERAL MOTORS REPURCHASED VEHICLES

1988 CORSICAS

$162[52]* per mo.

FROM $7495

2 DOORS, 4 DOORS
6 cyl. & 4 cyl.

1988 CHEVROLET CAVALIER

$145* per mo.

FROM $6795

4 DOORS AND WAGONS

* 60 MOS. A.P.R. 14.5% $595 DOWN CASH OR TRADE WITH APPROVED CREDIT

HURRY FOR BEST SELECTION

☆ ALL CARS HAVE LOW MILEAGE WITH BALANCE OF GM NEW CAR WARRANTY
☆ ALL CARS EQUIPPED WITH AUTOMATIC, A/C, POWER & STEREO
☆ SOME CARS ALSO EQUIPPED WITH POWER WINDOWS, DOOR LOCKS, SEATS, & TILT WHEEL, CRUISE CONTROL, SPORT WHEELS & MUCH MORE

Ernie Patti
3400 S. KINGSHIGHWAY
Oldsmobile
(314) 752-0400

Auto for Sale 10

83 AMC ALLIANCE, Excellent Car, Runs Super, $1500. 877-3949.

BARRACUDA FASTBACK, 1969. 90% restored, may consider partial trade of pickup or street bike. $4,000 or best offer. 452-3831.

78 BONNEVILLE: Interior nice, body good, runs good. $1300 or best offer. 876-2619

85 BUICK SKYHAWK, Great Condition, Loaded, $3400. 931-6913.

1983 BUICK LaSABRE: 52,000 miles, excellent condition. $4200 or best offer. 667-2837.

1982 BUICK SKYLARK, 4 door, low mileage, $2050. 876-5201 or see at, 55 Jan Day Lane, Oaklawn Terrace.

1973 BUICK ELECTRA 225, 445 Engine, 2nd Owner, 29,000 Miles Original, No Rust, Always Garaged. Interior Perfect, Power Windows, Power Steering, Power Brakes, Air Condition, Door Locks, $2800 or Best Offer. 931-4426.

1985 CHEVY SILVERADO P.U.
Loaded,
Low Miles
ONLY $8495
Woodrome Olds
1905 Madison Ave.
Granite City
452-5107

Auto for Sale 10

BUICK CENTURY LIMITED, 1980. LOADED. Power windows, power brakes, cruise control, tilt. Runs Great. Asking $1,500. Must sell. 452-5083.

1976 CAMARO with 250 6 cylinder and 350 V8 with automatic, aluminum slot wheels with belted TA's. Disassembled. Make offer. 466-1691 after 5pm.

1978 CHEVEROLET MONTE Carlo, 2 Door, One Owner, New Tires, Good Shape, $675 or Best Offer. 876-1126.

88 CHEVY PICKUP. Siverado. Loaded, has everything, too many things to mention, 8,xxx miles. $13,500. 876-7262.

1987 OLDS CALAIS
One Owner.
Low Miles.
PRICED TO SELL
Woodrome Olds
1905 Madison Ave.
Granite City
452-5107

Auto for Sale 10

1956 CHEVEROLET, 4 Door, $500. After 4:30 451-7773.

1981 CITATION, 4 door, automatic, nice $1295, 1981 Mustang, T-Tops, nice (2 to choose from.) 1980 Monte Carlo, automatic, special $1450, 1981 Cougar, real nice $1995, 1980 Crown Victoria, beautiful car, 4 door, red, all the goodies $2650, 1983 Reliant K-Car, looks & drives new $1995, 1979 Lincoln Continental, beautiful baby blue, 4 door, loaded up $2450, 1982 Pontiac Phoenix, automatic, air, sharp $2195, 1981 Delta 88, 4 door, V8 car's nice $1895. McCoy's Inc., 1501 Madison Ave, 451-7500.

1983 CHEVY CAMARO
Low Miles,
One Owner
ONLY $5495
Woodrome Olds
1905 Madison Ave.
Granite City
452-5107

SPEEDWAY SALVAGE
PAYS $75 FOR JUNK CARS DELIVERED or
PICKED UP $60
WE STILL OFFER THE LOWEST PRICED USED AUTO PARTS IN THE METRO-EAST AREA
We're Open Every Day
Offering Full and Self-Service
520 Old Madison Rd. 876-3366
Across from International Raceway

MAKE OFFER SALE
NATIONAL CAR RENTAL AND REGENCY LEASING & SALES
Offer the Following Rental & Lease Cars & Trucks
Most were bought new for Rental or Lease and are now to be sold to make room for newer models. All have been checked by our own mechanic and are ready for many miles of carefree driving.
CALL 451-7706 OR 877-4064
OR COME IN AND TEST DRIVE
18TH & STATE ST., GRANITE CITY

4—1984 FORD CARGO VANS
PS, PB, Air, 302 CI V8, Auto., Stereo
WAS $4295 MAKE OFFER TAKE YOUR PICK

1984 ESCORT — S.W.
4 Dr., Auto., Air, Stereo
WAS $1995 MAKE OFFER

1984 CAMARO—WHITE
V6, Good Economy Auto, Air, Stereo
WAS $4595 MAKE OFFER

1986 MUSTANG 3-DOOR HATCH
V-6, Air, Auto., Stereo & etc., Low Mileage
WAS $6595 MAKE OFFER

1986 OLDS 98 REGENCY BROUGHAM
Blue, Moon Roof, Cassette, Defog & etc. Carriage Roof, All Power, 4 Door
WAS $11,895 MAKE OFFER

1985 BUICK ELECTRA S.W.
All Power & Clean
WAS $7995 MAKE OFFER

1986 PONT. GRAND AM
2 Door, Auto., Stereo, P.S., P.B. & etc.
WAS $6995 MAKE OFFER

1987 FORD RANGER P.U.
4 Cyl., Auto., Air, Bedliner, Clean Stereo, White With Red Stripes
WAS $6895 MAKE OFFER

1986 T-BIRD, V-6
Air, Auto, Stereo, P.S., P.B.
WAS $7295 MAKE OFFER

1983 CHRYSLER E-CLASS
4 Dr., 4-Cyl., Auto., Air, Stereo, Tilt & etc. A Good Car at a Cheap Price!
WAS $2895 MAKE OFFER

1986 OLDS CALAIS
4 Door, V-6, Auto., Air, P.S., P.B., Maroon
WAS $6595 MAKE OFFER

1987 MERCURY GRAND MARQUIS
4 Dr., P.S., P.B., "LS" Leather & All Power, Owner's Car
WAS $12,795 MAKE OFFER

1986 CHEV. CAVALIER
4 Door, Auto., Air
WAS $4795 MAKE OFFER

5 — 1986 BUICK SKYHAWKS
4 Dr., P.S., P.B., Air, 4-Cyl, Auto., Tilt, Cruise, Defogger, Stereo, Various Colors-Take Your Pick
WAS $5495 MAKE OFFER

1986 OLDS CALAIS
(Black), V-6, Auto., Air, P.S., P.B.
WAS $6595 MAKE OFFER

1986 BUICK CENTURY
4 Dr., Limited, Locks, Tilt, Cruise, Defogger, Stereo
WAS $6995 MAKE OFFER

1986 DODGE OMNI
White, 4 Door, Auto., Air, Stereo
WAS $3595 MAKE OFFER

1984 MONTE CARLO
V-8, Auto., Air, Tilt, Cruise, Locks, Stereo, Wire Wheel Covers
WAS $4995 MAKE OFFER

1986 OLDS DELTA 88
Royale Brougham, 4 Dr., Moonroof, Loaded, Low Miles
WAS $10,350 MAKE OFFER

KOETTING FORD'S
LEGITIMATE OFFER
"WE WILL MEET OR BEAT ANY LEGITIMATE ADVERTISED OFFER FROM ANY AUTO DEALER ON EITHER SIDE OF THE RIVER PERIOD!!"

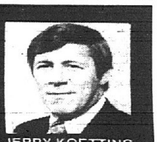

JERRY KOETTING
Owner & President

KOETTING FORD'S 5 POINT USED CAR PROGRAM
1. A LARGE SELECTION
2. ALL PRICE RANGES
3. FULLY INSPECTED (BACKED IN WRITING)
4. BACKED IN WRITING
5. FACTORY EXECUTIVE & FACTORY GUARANTEED REPURCHASE VEHICLES

$500 Cash Rebate
ON ALL USED CARS LISTED IN BOX

LOOK AT THESE EXAMPLES:

MODEL	STOCK #	SELLING PRICE	CASH REBATE	YOU PAY ONLY
'83 ESCORT L 4-DR.	1098-A	$2389	$500	$1889
'84 TEMPO 4-DR.	614-A	$4089	$500	$3589
'84 OLDS FIRENZA	986-A	$4289	$500	$3789
'85 DODGE ARIES 4-DR.	311-A	$4489	$500	$3989
'86 ESCORT 2-DR.	983-A	$4489	$500	$3989
'85 ESCORT 4-DR.	631-A	$4789	$500	$4289
'85 TEMPO CPE.	P-1193-A	$4789	$500	$4289
'84 T-BIRD CPE.	1233-A	$5989	$500	$5489
'85 T-BIRD	954-A	$6489	$500	$5989
'85 CROWN VIC. WAGON	1092-A	$7589	$500	$7089

SPECIAL FACTORY REPURCHASE

1988 TAURUS GL 4-DR.

3.0L EFI
V-6 ENGINE

SPECIAL FACTORY REPURCHASE
•Automatic O/D Transmission
•Dual Power Outside Mirrors
•Electronic Digital Clock
•Rear Window Defroster
•Wide Body Side Molding
•Rocker Panel Molding
•Power Windows

OPTIONS ON CARS MAY VARY
FRESH SHIPMENT JUST ARRIVED
•Air Conditioned
•Tinted Glass
•Power Steering
•Power Brakes
•Interval Wipers
•Speed Control
•Deluxe Wheel Covers
•Power Door Locks

All with low mileage (8,XXX to 14,XXX miles) and covered by the balance of the factory warranty.

CHOOSE FROM 15 LIKE BRAND NEW

SAVE $1000's FROM $10,499

1988 THUNDERBIRD COUPE

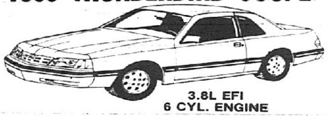

3.8L EFI
6 CYL. ENGINE

SPECIAL FACTORY REPURCHASE
LOW MILEAGE

•POWER WINDOWS & LOCKS
•AUTO. OVERDRIVE TRANSMISSION
•AM/FM ELECTRONIC STEREO RADIO
•TILT STEERING WHEEL
•ELECTRONIC DIGITAL CLOCK
•REAR WINDOW DEFROSTER
•WIDE BODY SIDE MOLDING
•AIR CONDITIONING
•TINTED GLASS
•POWER STEERING
•POWER BRAKES
•INTERVAL WIPERS
•SPEED CONTROL

CHOOSE FROM 5 LIKE BRAND NEW

BALANCE OF FACTORY WARRANTY

SAVE $1000's FROM $10,699

"ON THE MOVE FOR TODAY ... AND TOMORROW"
KOETTING FORD, INC.

PARTS & SERVICE DEPARTMENT
OPEN MONDAY THRU FRIDAY 7 A.M. TO 6 P.M.
A FULL SERVICE DEALER
•SALES •PARTS
•LEASING •SERVICE
COMPLETE BODY REPAIR FACILITIES
Ford
1837 MADISON AVE.
DOWNTOWN GRANITE CITY
(618) 452-5400
(314) 867-9219

AMERICAN AUTO SALES, INC.
2914 Nameoki Road
876-1008
3002 Nameoki Road
876-4848
Granite City, Ill. 62040

RICK SINGLETON

MONK RICHARDSON

MARTY WEBB
Secretary

LARRY CLAY

TOM BOKER, JR.

1984 LTD CROWN VICTORIA
White over red
Beautiful............$5995

1985 DODGE DAYTONA
Black over
Grey Velour............$3895

1986 MAZDA RX7
Gunmetal blue
Very nice............$9795

1984 OLDS CIERA
White, 2-dr.
Clean............$3995

1979 VOLVO
2-Dr., beige
and brown............$2695

1983 FORD T-BIRD
Cream over
Chocolate, V-6............$3495

1983 FORD MUSTANG
Red,
Automatic............$2795

1985 DODGE LANCER
Gold over
Gold............$3995

1979 PONTIAC GRAN PRIX
Brown, beige,
V-6 engine............$1495

1984 FORD MUSTANG
Black, stick
shift............$2995

1983 BUICK REGAL
Brown with
Brown Velour............$3695

1978 CHEVY STATION WAGON
Silver,
Clean............$1595

1981 BUICK ELECTRA
Blue, diesel,
Extra nice............$2195

1975 MUSTANG
Super low miles,
Very clean............$1995

THE **GREAT REBATE**
TOO MANY GREAT SELECTIONS TO LIST ... STOP BY AND
SEE US TODAY!

★★★ WE FINANCE ★★★ LOW RATES ★★★
2914 and 3002 Nameoki Rd.
GRANITE CITY, ILL. 62040
876-1008 876-4848

Auto for Sale 10

1984 CROWN VICTORIA, adult driven, low miles on engine. Make offer. 463-6407, 877-6413.

CUSTOM GLASS TINTING
$30 off complete car tint. Call Bi-State Glass Coatings 451-7346

1988 CUTLASS SUPREME BR.
Every Option.
Only 4,xxx Miles
PRICED TO SELL
Woodrome Olds
1905 Madison Ave.
Granite City
452-5107

1979 COUGAR, 8 cylinder, excellent condition, loaded. 876-2183.

1981 DATSUN 280ZX. T-top, loaded. Good condition. 5 speed, $3,500. 452-0498.

1981 DATSUN 280 ZX, 5 speed, t-tops, loaded, low miles, Call 452-0218 after 5:30.

1981 DODGE 024. 4 cylinder, automatic, hatchback. $500. 877-0060.

79 EL CAMINO V8 Automatic, Solid $1975. Beach 797-6662.

88 ESCORT GT. Make Offer, 877-5497.

79 FORD GRANADA, power steering/brakes, air conditioned, cruise, new tires, excellent shape, $1500. 876-7884.

1979 FORD FIESTA, 4 speed, 45,XXX miles. 797-0744.

78 FORD ¾ ton, $800, call 797-0891.

JUNK CARS Bought $50-$150-$200. 451-2726.

1974 MALIBU CLASSIC, 84,XXX Miles. One Owner. $495 or best offer. 876-4670.

McCOY'S AUTO SALES Would like to give a Big Thank You to all of our customers. 1989 has started off with a bang. Our large selection of quality cars offers a car to fit everyone's needs. Drive by and look us over. Beginning March 1st we will write a telephone number picked at random from the Granite City phone book. If you see your number on our front row stop and we will give a $20 bill. Just another way to say Thank You, McCoy's, 1501 Madison, Granite City, 451-7500.

1978 MERCURY. RUNS good, good tires. Asking $450. 4138 Melrose, 451-6270.

'71 MONTE CARLO SS 350, auto., P.S., P.B., AC, stereo, too many new parts to list, $1500. Call after 3 p.m. 874-2238.

1970 NOVA Super sport, body only, 13,900 original miles, $2000; Two new 15x15 Centerline racing wheels, still in boxs; two used 15x3½ centerline racing wheels, $500; Pro ladder bar system with cross number $200; 67 Nova rear end, 411-12 bolt posi, $400. 797-6773.

1987 PLYMOUTH HORIZON, 39,xxx miles, still under waranty. $4,500. 876-4964.

1986 PONTIAC 6000 SE, white, low mileage, sell below Blue Book. (618)452-7576.

75 SUPER BEETLE convertible, runs and drives good, nice interior, extra parts, must sell, $2095. 877-6520

1984 THUNDERBIRD, Low Miles, Loaded, Beautiful Car $4495, 1984 Regal, 2 Door, V8, One Owner Nice $3995, 1983 Regency Brougham, 4 Door, Fully Loaded, V8, Maroon Sharp $4995, 1983 Park Avenue, Loaded, Special $5495, 1986 Fleetwood Brougham, has everything $10,900. 1979 Fleetwood Brougham, Car is Absolutely New $3595. 1985 Tempo, 4 Door, GL $3295, 1984 Lazer, Black, 5 Speed, Super Sharp Car 43750. McCoy's Inc., 1501 Madison Avenue, 451-7500.

1977 THUNDERBIRD, Full power & air, nice $795, 1977 Chevy Van, ready for summer $1295, 1980 Pinto, nice car $795, 1980 Citation, automatic $625, 1980 AMC Spirit, automatic, runs great $850, 1974 Dodge p/u, ½ ton, 318-V8 $750, 1980 Gran Prix, nice, special of the week $1095, 1981 Mazda GLC, nice little car $995, We have several more cars in this price range. McCoy Inc., 1501 Madison Avenue, 451-7500.

71 VOLKSWAGON SUPER Beetle, Runs Excellent, Body Good, $450 or Best Offer. Call 797-6010 after 5pm.

1988 YUGO HATCHBACK, only 3700 miles. $3,500. 452-6830.

Cars/Trucks Wanted 40

CASH FOR CARS
Trucks, Vans, running $85 & up. 618-452-2604

JUNK CARS BOUGHT
HIGHEST PRICES PAID
Call 931-3051

Pickups/4x4 Drives 60

85 BRONCO, V, XLT, Tutone, Loaded $8650. Beach 797-662.

DODGE 500 Series, Stake 4X4, V8, $2875. Beach 797-6662.

1986 FORD RANGER XL. Long bed pickup, V6, 5speed, P/S, P/B, A/C, AM/FM cassette, 37,xxx. $5900. 288-6598.

85 FORD RANGER, Silver, Stick, Reduced $3850. Beach 797-6662.

1981 FORD F100, good condition. $2500. 452-3913.

81 FORD F150, Automatic, air, Tutone, Solid. Beach 797-6662.

69 FORD PICKUP. $500. 797-1207.

'64 FORD PICKUP, ½ ton, stepside shortbed, 302 engine, automatic trans., customized interior, oversized tires, $1,000 or best offer. May except ATV in trade 876-3007 after 5pm.

1984 JEEP Cherokee Pioneer, 4x4, V6, cellular telephone, Michelin radials, sport wheels, metallic silver, luggage rack, good condition. Call 344-8397.

1980 JEEP CJ7, hardtop, 4 speed, V8, runs perfect, many extras, $3400. 346-8702.

'84 NISSAN 4x4, $3995; Also VCR $75, (618)797-2102.

1986 TOYOTA, 4WD, 5speed, A/C. $7500. After 5pm, 931-5226.

4x8 TRAILER, tilt bottom, $150. 1971 Chevy pickup, ¾ ton, 3 speed, $1200. 876-8206.

Vans 70

BEACH SALES, Trucks/Vans/Cars, Hwy 111 & 162, 797-6662.

79 CHEVROLET CONVERSION Van, Loaded, Solid $3650. Beach 797-6662.

85 ESCORT, Tudor, Air, Blue, Warranty, $2695. Beach 797-6662.

1977 FORD WINDOW VAN: 4 captain's chair, p.s., p.b., stereo, couch, and mags. $1800. 452-3108.

83 GMC CONVERSION VAN. Loaded, has everything. $7500. 876-7262.

Travel Trailers 100

35FT 88 travel trailer, washer and dryer, many extras. Will also trade for smaller camper. (618)797-2369.

Campers 110

115 Foot Camping trailer for sale. $500. Can see any morning till noon. 2713 Marshall Avenue, or call 877-3498.

Motorcycles 120

CHILDS Power wheel, Suzuki, Quad racer 500, rode once, $90 452-0218 after 5:30.

69 HONDA. CL 450, good condition, $450. 797-1207.

DO NOT BE LEFT BEHIND THIS SUMMER! Ride this 1987 750cc KAWASAKI NINJA. A Sacrifice at $3,600 with only 6,XXX Miles. Call Dave at 876-3608.

76 HONDA GOLD Wing, GL 1000, Saddle Bags, Luggage Carrier, Wind Jammer, New battery, Good Tires, Must See, $800 or Best Offer. 451-2195.

1984 SUZUKI, GS-650, Shaft Drive, 1984 Honda, GB-650, 452-6218, Ask For Roger. $1,100 each.

1982 YAMAHA 550 MAXIM. 11,XXX Miles. Black, 2 helmets, Tarp. $800. 876-4267.

Boats/Motors 130

BASS BOAT-17' Hydra Sport, 115 h.p., Power trim, in dash and front depth locators, 2 livewells, windshield, 3rd. seat plate, rod box and storage compartments, stainless propeller, custom trailer, A-1 condition (Garaged). Shown by appointment, 876-8787.

1984 BASS TRACKER, 16', 35 hp motor. 258-0469.

68 FABUGLASS, 16' with 85hp Evinrude. $800. 797-1207.

17' FIBER GLASS Bass boat and trailer, 85 Mercury, power trim. 5124 Old Alton Raod, Granite City. 797-6158, 288-6351.

1987 17ft. RINKER, open bow, with 150HP Mercury outboard, $6000. After 5pm 466-1691.

1976 TIDECRAFT TRIHULL, 15½ Foot, 65 Horse Power, Mercury Motor With New Lower Unit and Propeller, Open Bow With All Newly Upholstered Seats. Two New Removable Bass Seats, Great Condition, Good Fish And Ski Boat, $2500. Call 931-1219.

Auto Repair/Paint 160

MECHANICAL WORK: All types, 30 years experience. Free estimates, call 452-9235

Auto Parts/Tires 170

13, 14, and 15 inch Used Tires. Some on wheels. 876-8111.

1970 Jeep, minus engine and transmission for parts, $75, 931-6359.

WAYNE'S
Starter & Alternator Service. $20 for standard items. We also rebuild imports, over the road, farm equipment, industrial items. Most items installed for $10.00.
797-1740

Help Wanted 320

ADMINISTRATIVE ASSISTANT (Travel Agency) Energetic, enthusiastic person needed to coordinate travel agency functions. Minimum of 2 years full-time experience, knowledge of Pars and International ticketing required. Send resumes to: BOX 816 c/o Granite City Press Record, 1815 Delmar, Granite City, IL 62040.

AVON NEEDS Part Time or Full Time people. Call Now ! 877-4673 or 452-2888

BORED? With Nothing to do. Sell Avon. Call 877-0030.

★ ★ ★ ★ ★ ★ ★

CIRCULATION MANAGER

FULL TIME position now open at Monroe County Publications, Publishers of the Monroe Co. Clarion Journal, Columbia Star, Milstadt Enterprise, Enterprise Shopper.

WE NEED a self starter with a high energy level who is willing to learn and control all facets of free and paid newspaper distribution. Experience and some computer background is a plus, but we are willing to train the right individual.

WE OFFER a generous salary and incentive plan along with a complete benefit package including optical and dental.

IF YOU are looking for a rewarding career with a major newspaper operation, we want to talk to you.

SEND YOUR resume and cover letter to:

MONROE CO. PUBLICATIONS
212 W. LOCUST STREET
COLUMBIA, IL. 62236

★ ★ ★ ★ ★ ★ ★

Clerical

OFFICE
We Need:
SECRETARIES
RECEPTIONISTS
DATA ENTRY
TYPISTS
WORD PROCESSORS
City/County locations. Long and short term assignments. Call Kim for interview.
CROWN
Temporary Services
426-4500
10274 Page Never a Fee
equal opportunity employer

OPENING FOR
LICENSED HAIR DRESSER
APPLY AT
MAGIC TOUCH HAIR SALON
#4 Nameoki Village
876-8294

— TAKING —
APPLICATIONS
FOR SUMMER HELP
Students: A good time to earn money during vacation. Also need full time day & night people.
APPLY AT PONTOON DAIRY QUEEN
Dairy Queen

COMPUTER OPERATOR
Full time. 8 to 5, Monday to Friday, experince required. Send resume to: P. O. Box 441, Hamel, IL 62046.

DOCTORS OFFICE needs parttime clerical worker. Insurance and IPA experience a must. Please send resume with references to P.O. Box 952 N.S., Granite City, IL 62040.

Drivers

START IMMEDIATELY
Cash Paid DAILY. Earn $150 to $250 per week now, more later, selling candy, soda and ice cream treats in the neighborhood. Operate a Circus Delight truck in your area. Must be 18 or older, have a regular drivers license and a good driving record. Apply beween 10am-3pm.
DELIGHT WHLE CO.
7579 Mintert Ind. Dr.
(take I-70 to Bermuda 1½ miles North then right)
522-0765

DRIVERS WANTED. Must be at least 21 years old and have excellent driving record. Apply at 3902 Highway 111, Granite City.

EDUCATIONAL AIDE-prefer 2 years collage and/or experience working with adolescents-need own car, proof of insurance, evening hours Monday thru Friday. Call Mrs. Daisy 876-2383/452-1380.

EXPERIENCED Deli help, night shift. The Party Shop, 5429 Maryville Rd.

FLORAL DESIGNER. Experienced with fresh and silk flowers. Reply to: P. O Box 586, Wood River.

GRANITE CITY Journal paper route, Tuesday, Saturday, evenings. Financing available. For information 618-876-0693.

GRANITE CITY Journal Newspaper routes for sale, 1680 and 2030 papers, delivered Saturday and Tuesday evenings. For more information call: 1-314-441-2855.

INDUSTRIAL
SECOND SHIFT
INDUSTRIAL SEWING
BINDERY
FIRST SHIFT
ASSEMBLY LINE
WAREHOUSE
Immediate openings. Must be at least 18, have home phone and reliable transportation. Downtown, West Port, North City locations. Call Kim for interview.
CROWN
Temporary Services
426-4500
10274 Page Never a Fee
equal opportunity employer

LEGAL SECRETARY
For busy Granite City law firm. Good experience preferred, good benefits.
Reply to Box 345, c/o Granite City Press Record Journal, 1815 Delmar, Granite City, IL 62040.

TRUCK DRIVER INSTRUCTOR FOR GRANITE CITY LOCATION
Must have a current Illinois class D license, 3 Years OTR Experience, Clean Driving Record. For application call:
1-800-332-1558

HORSES BOARDED, Indoor Riding Arena, Daily Turn Out, Full Care Available. 876-3013.

LOAN CLERK TYPIST
Bank Loan Department in Granite City, Clerical Experience With 50 wpm, typing skills required, Collection Experience Desired, Send Resume to Human Resources, Central Bank, #1 Central Bank Building, Fairview Heights, IL 62208 or Call 394-4418.

!! MANAGEMENT TRAINEE !!
New Corporation is expanding to St Charles, St Louis Area. No experience necessary, start immediately, full or part time, $11.00/hr plus bonuses, will train in sales marketing and management. For Interview Call St. Charles (314)949-0998 or (314)949-0686 or Brentwood (314)962-8819 or (314)962-8884

MODELS
Petites, junior or high fashion look desired. Professional or beginner.
Model Management
632-9016

NEED 10 LADIES who would like to earn $75-$100/week. Please call 462-3709.

NEW BUSINESS needs waitresses and bartenders. Will pay top salary for experienced people. Contact Tim at 452-2435.

OFFICE CLERK: Full or part-time. Insurance experience preferred. 797-0771.

PAINTERS HELPER/Cleaning Personnel, Must have reliable transportation. 314-957-6653.

PART TIME MAID Needed. Apply in person: Apple Valley Motel, Mitchell.

PART-TIME telephone sales, mornings or evenings. Perfect for students, moonlighters and homemakers. No experience necessary. Guaranteed wage and bonus plan. Call 451-2653 between 8am and 12:30pm, 5pm-9pm.

PORTER: Part time, 2 nights a week. Apply in Person at: Bowland, 5050 Nameoki, Granite City, Il.

SALES AND COLLECTION ROUTES to be built and developed in Granite City area. If you are retired and looking for 2 to 3 days of work. Call 314-481-8200, Ask for Mr. Dan Kay, L. B. Price Mercantile, 4401 Ridgewood, St. Louis, MO 63116.

SECRETARY
Full time, entry level position for quality orientated self motivated individual, typing 50wpm, data processing, excellent communitation skills at fast growing firm. Offering excellent benefits and opportunities for growth. Send resume: Salary data and references to:
KORTE CONST. CO.
Attn: Personnel Dept.I.D.SEC.
700 St. Louis Union Station
St. Louis, MO 63103.
No phone calls. An equal opportunity employer.

ATTENTION
CERTIFIED NURSES AIDE
Colonnades
Now Accepting Applications
Apply In Person
1 COLONIAL DR.
GRANITE CITY

'COSMETOLOGY'
DAY CLASSES
Full and part-time.
Train to be a hair sytlist.
CLASSES STARTING THE 1ST TUES. OF EVERY MONTH
CALL
ACADEMY OF BEAUTY
876-4398
We Accept Master Charge and Visa.
Approved by B.A.C.
LOCATED AT
20TH & CLEVELAND
GRANITE CITY, ILL.

Auto for Sale 10

JACK SCHMITT IS THE #1 DEALER IN USED CAR SALES

DAN'S SPECIAL OF THE WEEK

WE'RE DEALING LIKE NEVER BEFORE! OUR INVENTORY IS OVERSTOCKED. WITH GOOD CLEAN CARS. NO REASONABLE OFFER REFUSED.

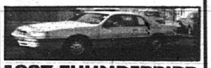

1987 THUNDERBIRD
Power Windows, Tilt Wheel, Cruise Control, Stereo, Air, Low Miles
$9,995

'88 ESCORT 2 Door $5,995	'86 T-BIRD Like New $8,995	'86 FORD XLT Club Wagon $11,995	'87 FIERO GT $9,995	'85 MERCURY COUGAR XR-7 $8,995
'87 OLDS CALAIS Loaded $7,995	'84 CLUB WAGON $8,995	'82 ESCORT Low Miles $2,995	'86 TEMPO GL SPORT $6,995	'86 ESCORT WAGON Auto & Air $5,995
'84 ESCORT 4 Dr., Like New $3,995	'86 PONTIAC PARISIENNE WAGON $9,995	'86 ESCORT 2 Door $4,995	'85 ESCORT WAGON $5,450	'86 MERC. GRAND MARGUIS $10,995
'85 DODGE VAN $9,995	'86 AEROSTAR WAGON $10,995	'88 TURBO T-BIRD Fully Loaded $15,495	'86 T-BIRD ELAN $9,995	'85 JEEP CHEROKEE 4x4 $6,995
'88 MUSTANG 5.0 Liter Engine, Loaded, Low Miles $11,495	'84 BLAZER SILVERADO $8,995	'87 CAVALIER Z-24 Automatic $8,995	'87 BUICK RIVIERA $12,995	'87 PONTIAC GRAND AM $8,995
'85 BRONCO II XLS $10,995	'88 MERC. COUGAR V-8, Loaded $12,995	'87 T-BIRD Like New $9,995	'85 ESCORT Automatic $4,495	'85 RAMCHARGER $9,995

1823 Vandalia
Collinsville, IL
344-5105

Jack SCHMITT Ford

245 S. Buchanan
Edwardsville, IL
656-2585

Auto for Sale 10

Auto for Sale 10

Auto for Sale 10

NO WORRIES NO GUESSING
JUST GREAT PRICES!

1986 PLYMOUTH CARAVELLE 4995	1985 BUICK REGAL 4995	1984 OLDS CUTLASS BROUGHAM 5295
1986 CHEVY CAMARO 6895	1985 JEEP CHEROKEE WAGONEER 7995	1984 FORD EXP. 3495
1986 LINCOLN MARK VII BILL BLASS ROADSTER EDITION 14,950	1985 CHRYSLER LeBARON 4395	1984 OLDS CUTLASS CIERA 4295
1986 ESCORT GT (RED) 5395	1985 DODGE CHARGER 3695	1988 CHEVROLET SPRINT 4995
1986 ESCORT GT (BLACK) 5395	1984 CHEVY CAPRICE (BLUE) 3995	1984 OLDS DELTA 4695
1985 PONTIAC TRANS AM T-TOPS 8495	1984 CHEVY CAPRICE (WHITE) 4695	1983 PONTIAC GRAN PRIX 3795
1985 CHEVY CAVALIER 3695	1984 CHRYSLER TOWN & COUNTY WAGON 3895	1983 BUICK REGAL 3695

RAM AUTO
2320 NAMEOKI
(Next to the Swamp)
877-6250 451-9819

3 DAYS ONLY

FRIDAY - SATURDAY - MONDAY
MARCH 3-4 & 6

RANGERS

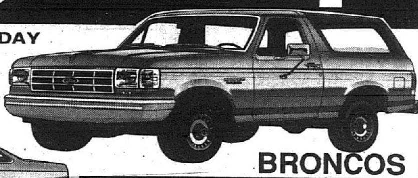

BRONCOS

TAURUS

REMAINING 88's MUST GO! HUGE SUPPLY 4 WD's & DEMOS!

$1000.00 REBATES OR 4.9% A.P.R.!

CHECK OUR TOP-OF-THE-LINE PRE-OWNED UNITS TODAY!

86 FORD F-250 XL 351, automatic, air, shell	86 FORD TEMPO LX 2-door, automatic, air	87 AEROSTAR XL automatic, air, cruise, tilt, cassette, 13,460 miles	86 FORD ESCORT 4-door, automatic, air
84 FORD BRONCO II 6 cylinder, 5-speed, air, nice	88 CHEVY NOVA twin cam, 5-speed, air, cassette, sharp!	88 LINCOLN CONTINENTAL 4-door, loaded.	85 MERCURY LYNX 2-door, automatic, air, AM/FM
87 PONTIAC GRAND AM 2-door, automatic, air, AM/FM	85 FORD F-150 XLT 302, automatic, air, clean	86 FORD E-150 CONVERSION VAN automatic, air	84 FORD F-150 CONVERSION VAN V-8, automatic, air, 48,xxx miles
86 FORD CROWN VICTORIA 4-door, loaded, 28,xxx miles, clean!	81 CHEVY CITATION 4-door, automatic, air, 64,xxx miles, good transportation	86 FORD F-150 XLT 351, automatic, loaded, sharp!	83 FORD F-100 6 cylinder, 3-speed, power steering, power brakes

HUTTON
RT. 111
WOOD RIVER
259-4200

LOOKING FOR ?

A classified ad in your local paper has a hundred ways of helping readers buy, locate, sell, rent or lease. Read all about everything, every time, in your local paper today! We're always around to help you!

Granite City Press-Record Journal
877-7700

Help Wanted 320

SUGARLOAF
LANDSCAPE NURSERY
Poag & Wanda Rds.
Edwardsville
Accepting applications for:
★ Landscape & Nursery Workers
★ Secretary/Typing Skills
★ Landscaper With Tractor Experience
Pay depends on experience.
692-0113

THOMAS CONSTRUCTION, needs quality canvasser in Illinois. Apply Granite City Job Service.

UNDERCOVER TASTERS
Undercover products tasters wanted to evaluate service and products once every 4 weeks. Must live within a 1½ mile radius of the 2200 Block of Madison Ave., Granite City. You will receive a monthly rebate and be eligible to win prizes. Please call toll free on Thursday, March 2nd, 1-800-521-3674.

WANTED: people experienced in using cutting torch or willing to learn. Must be available for travel. Call Monday-Friday, 8-5. 451-4893.

$450 WEEKLY. LIGHT manufacturing workers needed. Info and application, send self addressed stamped business envelope: National Publications, P.O. Box 206, Troy, Il 62294, Personnel Dept. or call (618)667-7876, (618)692-6242, 9:30am. to 4:00pm.

Medical/Health Care 330

M.T. (ASCP)
Fulltime and parttime currently available. To apply send resume to:
PERSONNEL DEPARTMENT
Anderson Hospital
P.O. Box 1000
Maryville, IL 62062

RN-LPN
3 to 11 shift of a skilled nursing home. Excellent wages and working atmosphere. Apply in person:
Pleasant Rest Nursing Home
614 No. Summit, Collinsville

RN's and LPN's: Tired of rotating shifts? Working every other weekend and holidays? If you are a independant and self motivated, home healthcare may be for you. Part time and full time positions available. 397-0864.

SOCIAL SERVICES DIRECTOR
We are currently accepting applications for Director of Social Services. Requirements include M.S.W. degree and previous health care experience. Send resume to:
PERSONNEL DEPARTMENT
Anderson Hospital
P.O. Box 1000
Maryville, IL 62062

Child Care 380

BABYSITTING IN MY HOME, 6 months-3 years. Near Parkview/Wilson schools. References. 877-8008.

BABYSITTING MY home, infant to toddler, openings for two. Call anytime 451-1264.

CARING MOTHER will babysit in my home. Opening for 2, any age. Call after 6pm. 876-3684.

CHILD CARE In My Home, 2 Daytime Openings. New Newborns To Toddlers. Call 931-1219.

HAPPY DAY
CHILD CARE CENTER
877-0888

Child Care 380

SUNSHINE DAYCARE Accepting Newborns Thru Preschoolers. Lots of Attention and TLC. Conviently Located at 4208 Nameoki Road. Call 797-6878 or 797-2080.

Happy Ads 400

GUESS WHO'S GOING TO BE
40

Personals 430

FACTS ON CREATION
THE ORIGINS controversy: Science versus religion or religion versus religion? For three free months of the *Bible-Science Newsletter* write: Bible-Science Association, 2911 East 42nd Street, Minneapolis, MN 55406.

Lost & Found 440

★ ★ ★ ★ ★ ★ ★ ★ ★ ★ ★
★ BE A GOOD NEIGHBOR ★
If you find a lost pet or any article belonging to another call THE CLASSIFIED DEPT. and we will place your FOUND AD for 2 days at no charge! (Ads limited to 15 words).
CALL 877-7700

$50 CASH REWARD. No questions asked for the return of my DAR and other jewelry. Janet Wilson, 451-7117.

FOUND: BEAGLE mix black and tan female, waivy hair on back. 931-3216.

FOUND MALE Bassett Hound, area of Primrose, 797-6871.

FOUND: set of keys. Vicinity of Venice Ave. and Ball. 931-6198 after 6pm.

LOST 2/24/89: Large white male Himalayan, vicinity of Reveille Lane, Granite City. 931-2161.

LOST: Pair Blue contact lenses at Ralph and Charlies, in white case 876-2573.

LOST: $500 reward. Shar-Pei. Lost January 26. One year old male, tan, short hair. 50 pounds. 344-8902.

ON SATURDAY NIGHT, after watching Oliver & Compnay, my little girl left her raccoon hand puppet in the theatre seat. If you found RAGAMUFFIN, please call 876-2208 after school.

Legals 460

RUMMAGE SALE
3007 E. 23rd
Thursday & Friday
March 2nd & 3rd
9am-4pm
Given by the Salvation Army Women Home League

Card of Thanks 470

THE FAMILY OF KEVIN TROBAUGH wishes to thank those who offered their sympathy, kindness, flowers and prayers during the loss of our beloved son and brother. A special thanks to Irwin Chapel, and Rev. Henry Crippen.

In Memoriam 480

IN LOVING memory of our dear niece, Jan Shankel, who went to be with the Lord, February 28th, 1975. Very sadly missed by Aunts, Uncles and Cousins.

★ ★ ★ ★ ★ ★ ★

In memory of JAMES H. HEATH JR., March 4th, 1988. Oh what would we give to clasp his hand, to hear his voice, to see his smile, that meant so much to us. His memories are in our thoughts. We Love and Miss him.
Sadly Missed by Wife and Children

★ ★ ★ ★ ★ ★ ★

LOVING MEMORY OF ESTES DICKEY
12-27-1902 • 2-26-1988
We miss you Dad! It's been one year since you went away. Life's not the same, that, we can say.
Your sister, Viola, has joined you to make her family circle complete. Our seven children and I want also to sit with you at Jesus' feet.
GOLDA DICKEY

IN LOVING MEMORY OF DESSIE G. McAMISH
MARCH 3, 1977
She bid no one a last farewell, not even a goodbye. She was gone before we knew it, and only God knows why.
They say time heals all sorrow, and helps us to forget. But time so far has only proved how much we miss her yet.
God gave us strength to face it, but what it meant to lose her no one will ever know.
Our hearts ache with sadness, our eyes shed many tears. God knows how much we love her, after twelve lonely years — our Dear Mother.
SADLY MISSED BY
Mr. William and Noma McAmish
Ms. Gladys McAmish
Mr. George and Sylvia Rada
Mr. Dale and Marie Scott
Grandchildren,
Great-Grandchildren
and All Who Loved Her

Cemetery Lots 490

GRAVE LOT With 4 Graves, Sunset Hill Cemetery In The Old Garden of Cross. 931-4287.

SAVE $1150. MARKER, 2 vaults, and 2 lots. Todays cost, $3419. Asking $2250. Will separate. Call Don 288-3359.

Accounting /Tax Services 550

INCOME TAX SERVICE is once again being offered at the Fijan-Maeras Agency at 419 Madison Ave. Call 452-1127.

TAX PREPARATION. Reliable, tax prepared by degreed accountant. Reasonable prices. Call 876-0331.

Appliance Repair 800

ALL SENIORS discounted on service, labor. Repairs for washers, dryers, refrigerators, furnaces, stoves. Licensed, bonded. Please call ARC, 452-2306.

Cabinetmaking 850

BUILT IN CABINETS. Call Marshall Brooks. 877-0039 Anytime. Estimates.

Cleaning Services 900

AFTER THE REST COME TO THE BEST OR COME TO US FIRST SPIC-SPAN CLEAN TEAM
Domestic/commercial everyday/heavy duty. Completely bonded. YOU NAME IT-WE'LL DO IT! 876-6530, 797-1776.

THE CLEANING CREW! Call us for all your housecleaning needs. 797-CREW.

Electricians 1000

REPAIRS & REPLACEMENTS. Fast, low cost. Guaranteed. Call 876-1925.

General Contractor 1140

GENERAL HOME improvement and repair. Replacement windows, small concrete jobs. No job too small. 931-5809.

Hauling 1200

AAAA-A FAMILY MAN NEEDS WORK, HAULING, BASEMENT, GARAGE CLEANING, ODD JOBS. THANKS. 877-4803.

AAAA ARGENTS HAULING, Tree, Moving Service, Odd Jobs', Limbs', Concrete, Shingles, Trash, Basement, Garages', Rental cleaned out. Any experienced Tree, Bush, Yard Work, Experienced Furniture Movers', Tear Garages, Sheds Down. Painting, Gutters Cleaned. Free estimates, many references, Elderly Discount, cheapest in town. Honest insured workers. Backhoe Service, 10 years experience. 876-8742 - 797-6155, Fire Wood for sale.

A-ALL HAULING. Odd jobs, tree trimming, yard work, junk clean ups, professional furniture and appliance movers, gutters cleaned you name it we'll do it! Senior citizens discount. Full insured. Free estimates. Call Walt. 931-2092.

A FAMILY MAN NEEDS WORK
Trash hauling, basement and garage cleaning. Odd jobs. Please call 876-0847

HAULING, ANYTHING anytime including Sundays, 877-7098.

WE PICK up old appliances. Call 876-8215.

Air Cond./Heating 1220

FIREPLACES, WOODSTOVES inserts, furnaces, boilers, pipe, California Stucco Stone, accessories for all. All on display. By distributor direct. Drive a little, save a lot. Lite Brite Distributing, Trenton, IL. 224-7314 9am-5pm daily, 9am-1pm Saturday.

FURNACE & WATERHEATER, Cleaned- Repaired- Replaced. Low cost. 876-1925.

Moving/Storage 1320

MOVING
Small Moving JOBS?
Call 877-3895

Painting 1350

PAINTING, INTERIOR Exterior. Good Quality Work at Low Prices, Free Estimates. Call 931-2688.

SPRING SAVINGS. Pressure clean exterior plus exterior and interior painting. Call 797-6744, 9am-2pm.

Wallpapering 1360

MODERNISTIC WALLS
WALLPAPERING AND interior painting. 618-452-8149.

Pest Control 1380

PEST CONTROL, all types. Licensed/insured. Reasonable rates. 397-1524.

Plumbing Contractors 1420

JOHN'S COMPLETE plumbing repair. Licensed. 050-031-616. Specializing in sewers/drains/sinks and toilets. 876-0912.

R & L PLUMBING and HEATING
• REPAIRS
• INSTALLATIONS
— Licensed —
877-0174

Plumbing/Drain & Sewer 1440

PLUMBING, 25 years experience. Call Bob Fisk (618)876-5170.

REPAIRS & REPLACEMENTS, Fast, low cost. Guaranteed. Call 876-1925.

Remodeling 1460

BATHS, KITCHENS, Basements, Decks, And All Home Remodeling, Free Estimates. Call 451-1535 or 452-0498.

HOME REPAIR. Interior/exterior painting, roofing. Free Estimates. Call 876-7429.

Remodeling 1460

HOME REPAIR, interior, exterior, painting, roofing. Free estimates, 451-0106.

HOME REPAIRS: All types. Fast, low cost. Guaranteed. 876-1925.

LIGHTING FIXTURES and pictures for every decor. Over 1000 on display. Large selection of ceiling fans, intercoms, central cleaning services. By distributor direct. Drive a little, save a lot. Lite Brite Distributing, Trenton, IL. 224-7314 9am-5pm daily, 9am-1pm Saturday.

MR. STEVE'S. Remodeling, Home Repair, EVERYTHING Inside or Outside Your Home. All Types concrete work. 452-4191.

OWENS HOME Improvement complete remodeling service. 931-1470.

PROFESSIONAL Home Care, Roofing, Landscaping, decks, kitchens, bathrooms, room additions. Insured/Bonded. 452-4027, 451-5275 Free estimates.

REMODELING, heating, electrical, refrigeration repair. 931-7772.

Roof/Siding 1480

JERRY-BILT SIDING
Call for **FREE** Estimates
• Siding • Soffits
• Thermal Windows
452-5440

Sewing Machine Repair 1520

SEWING MACHINES REPAIRED
ALL MAKES—24 HOUR SERVICE ON MOST REPAIRS
GRANITE CITY SEWING CENTER
2800 Madison Ave.
876-0151

Tree Service 1620

A-ARGENT'S TREE SERVICE. Trimmed, topped, removed, any bush work done safely. All limbs, brush hauled free. Gutters cleaned free. Very experienced, cheap work. Elderly discounts. Many references. Free estimates. Insured. Firewood for sale. Greg 876-8742, 797-6155.

A PROFESSIONAL tree and lawn maintenance. Free estimates, fully insured. 931-2092.

PROFESSIONAL TREE SERVICE DONE. FREE ESTIMATES. 797-1378.

RANDY'S TREE SERVICE
Call: 876-8686.

Upholstery 1650

QUALITY UPHOLSTERING furniture. Free estimates. Also vinyl/repair. 397-1524.

UPHOLSTERY AND repair work. Large selection of material. Free estimate. Pick up and delivery. 25% discount on all work. 451-9944.

Antiques 1710

ANTIQUE COUCH, $75 876-2157.

SIUE
ANTIQUE SHOW
Saturday, March 4, 10am-8pm
Sunday, March 5, noon-5pm
Admission: $3
Students $2
Under 13 free
VADALABENE CENTER GYMNASIUM
SIU Edwardsville Campus
Free Parking
Benefits Lovejoy Library

WANT ADS GET RESULTS

Garage Sales 1720

MOVING SALE
FRIDAY & SATURDAY MARCH 3-4
3521 Johnson Rd.
—NO EARLY SALES—
9 A.M. 'til 3 P.M.

Auctions /Flea Mkts. 1730

ANTIQUE SALE/FLEA MARKET: March 12. Expo Building, Lindendale Park, Highland, IL. For table rental call Betty, 1-618-654-3573.

GIGANTIC SPRING Craft Fair: March 18, 19, 9a.m.-4p.m. Expo Building, Lindendale Park, Highland, IL. Over 170 tables

CARS AND PARTS AUCTION
OPEN TO PUBLIC
SATURDAY, MARCH 4
10:30 AM
Opportunity to buy quality merchandise well below suggested retail price. Miscellaneous overstocked parts for Buick, Pontiac and GMC models. PLUS older and late models used cars to be auctioned from $50 and up. Must clear out to make room for new inventory. Laura Buick Pontiac GMC. 903 N. Bluff Road, just north of Int-70 on Route 157 Collinsville. 618-344-0121.

Appliances 1750

HOTPOINT REFRIGERATOR/FREEZER, Almond, excellent condition, $200. 30 inch Magic Chef Gas Stove/Oven, Almond, excellent condition, $100. Penney's Heavy Duty Washer, $75. General Electric Large capacity Dryer. $50. 931-1501.

JOE WOODS-WASHERS, DRYERS, Repairs, Sales. 1 (618) 931-0837.

WE PICK up old appliances. Call 452-2508.

D&S APPLIANCES
SALES and SERVICE
—USED—
•Stoves•Refrigerators
•Washers•Dryers
$20.00 SERVICE CHARGE ON ALL IN-HOME ESTMATES
—30 Day Warranties Available—
1007 Madison Ave.
876-8215

Baby Articles 1765

BABY THINGS FOR SALE. New Crib $75, Swing $30, Bassinet $35 and Infant car seat $25. 876-6912.

Clothing 1810

PROM DRESS, pink, Gunne Sax, size 5, reasonable. 797-1423.

RED AND white satin dress with train, 5 ring. Also, dresses and hoops. 931-4512.

Construction Equipment 1830

TAR KETTLES, tanks, pulley's, buckets, everything needed to start your own roofing business, except ladders. $500, 877-6520.

Firewood/Fuel 1850

FIREWOOD SALE! Stock up for next year with firewood from Cut-Rite Firewood. Specials for the month of February. $35/rank. $70/cord. $10 delivery. (618)286-3654.

Firewood/Fuel 1850

FIREWOOD, WILL Deliver. 618-498-2598

Furniture, Draperies 1865

CHAIRS, SOLID wood unfinished, 150 left, $15 each. Don's Woodworks, Poag & Wanda Roads, Edwardsville. (618)656-7731.

DRESSER, $20, full size bed $35, Queen size bed $50, 876-2157.

Household Goods 1900

DININGROOM Broyhill complete, Couch, loveseat chair matching, bedroom complete, bunkbeds. Toll free, 1-578-0244.

METAL WALL CABINETS AND Utilites cabinets, $150. 451-2119.

NEW FURNITURE: less than discount store prices. Quality name brand new bedding ½ price. New living room suites $169.95., 5 piece dinettes, $88., 3 piece bedrooms $189.50., Lamps $29.95 a pair, Baby beds $79.50., maple bunk beds complete $128.88 and much more. We accept ADC orders. FAY FURNITURE, 439 Collinsville Ave., East St. Louis. 271-8200. We buy used furniture and antiques.

5 PIECE WHITE CANOPY BEDROOM OUTFIT for sale. 877-1660.

TWIN MATTRESS and Foundation. Clean, excellent condition. 931-2676.

USED FURNITURE:
All gas and coal heaters, half price. Sofas, $59.50; roll-away beds, $39.50; beds complete, $69.95; wardrobes from $29.95; linoleums, $34.88; stoves, $69.50; refrigerators, $99; dinettes, $59.50; king and queen size beds, half price; portable televisions, $34.88; component stereos, $49; rebuilt wringer washers, $149; kitchen cabinets $19.95, room size carpet $28.88, hide-a-beds $69.95;and much more. We accept ADC orders. FAY FURNITURE, 439 Collinsville Ave., E. St. Louis, 271-8200. We buy used furniture and antiques.

Livestock 1940

QUARTER T STABLES
PHBA-AQHA PALAMINO STALLION
Producing pedigree.
$300 Breeding Fee.
Boarding facilities.
Call 618-254-4567.

Musical Instruments 1960

DRUM SET, 7 piece, silver tone, with Zildjin symbols, and all hardware, $400. 931-7738 evening.

GIBSON LES PAUL Goldtop Deluxe Electric Guitar With Marshall Microstack With Effect Pedals, Accessories, Must Sell Quick, $700. 931-2281.

GIBSON 'The Paul' ELECTRIC GUITAR, Hardshell Case. Fender Vibra-champ Amplifier. $300. 931-1501.

USED Piano, and Hammond Organ, Appt. needed to see, Phone 931-5739.

Pets 1970

AKC REGISTERED Sable and White Shelties, 8 weeks old, shots and wormed. (618)451-1188.

CFA MALE Persian Kittens, $150. 1-618-931-7871.

DALMATION MALE 1½ AKC Papers, $50. After 5:30pm, 931-4224.

FEMAL SCHNAUZER. Full Blooded, 8 weeks old. 797-6014.

FOR SALE: Golden Lab, 3 month old male, can be papered. $75. 451-2918

FOR SALE: 2 year old Yorkshire Terrier, female. 451-8015

FREE PUPPY, Malamute German Shepherd Mix, 3 Months Old, Cute. 877-5935.

FREE TO LOVING HOME, Male Morris type cat and female gray tabby. Both under a year old. Call 877-7708.

PEKINGESE PUPPIES. Full Blooded. No papers, can see parents. $75. 876-2231.

Sporting Goods 1980

BONITO made in Spain, 12 gauge over and under shot gun, $300; Loma 45 automatic pistol, made in Spain, brand new, still in box, with two clips, $300. 797-6773.

NEW PISTOLS. Rossie 38 special. Blue or stainless. 3 and 4 inch. $155 each. Call Gary 797-1578 after 6pm.

Misc. for Sale 2020

AWNINGS FOR SALE. Black & White. 8 foot by 50 wide. $100.
2 small awnings, 45 inches x28 wide. $50 a piece. 877-4861.

BEDROOM SET: Chest, Dresser, Bed with Mattress. $275. 877-8251.

25" COLOR TV, $200. Ladies' royal blue dress, size 7/8, $50. Stroller and newborn clothes up to 5/6. 876-8206.

COLOR T.V.'s. $75. and up. Good condition. Guaranteed. 876-1925.

8' CRAFTSMAN TABLESAW, older model. Also, Running Boards - Cab and Box, new in box, fits 73-79 Ford $90. 876-1332.

DARK BLUE Cordoroy Blazier, Medium $10. Light Gray Winter Jacket, Large $12. Jean Winter Reversible Jacket with matching vest, Large $20. Two Prom Dresses. One Ivory Satin, Size 9/10, $100. One Royal Blue Satin with White trim, 10/12, $100. Hoop, $5. Three Bridesmaid dresses. Light green 9/10, $20. Burgundy 9/10, $40. Pink size 12, $40. 931-3510.

30in. DOUBLE OVEN, Harvest Gold. 877-6056.

DOUBLE PORCELAIN sink and faucets with sprayer for sale. $25. 931-4596.

FORMALS For Sale, Sizes 9, 14 and 18, $75, $100. Call 452-0816 or 877-4676.

GRANNY'S: Stocks used Rock records, classics $1.00 up, we by too. 301 Madison. 876-1612

INSULATION
ATTIC and wall blown-in insulation for as little as 5¢ per sq.ft. per month (24-mos.)
FINANCING AVAILABLE.
FREE ESTIMATES.
DUNHAM ENERGY
877-2103 ★ 465-2104
Phone Lines Open 24 hrs day

Misc. for Sale 2020

FUEL OIL HEATER: Good condition. Great for garage. Complete with tank. $70. 874-2238.

LADIES' BIKE, sleeping bag, handmade quilts. 931-0736.

MOVING SALE: bedroom set, bookcase bed, refrigerator, electric stove, dryer, couch, chairs, end tables, lamps, desk, freezer, many miscellaneous items. Call after noon, 27th February, 877-2144.

PIANO, Ivory keys, $300., Cherry Picker $250., 50 ton press, $300. Boat motor and trailer $350., tractors, lawn mowers, Misc tools, etc. 2432 Pine. 797-0256

2 PROM DRESSES, size 12/14, call after 6pm. 876-5007.

RATHSKELLER BAR, 44' Long, 42' High and 20' Wide, Dark Wood, Has Padded Arm Rest and Metal Foot Rail. Call 1-314-869-1725, Sunday Afternoon 1pm to 4pm.

RED SATIN PROM DRESS, 6 hoop, size 9, cost $170. Sell, $85. 876-0108.

SINGER SEWING MACHINE For Sale. 876-8937.

25inch Wards color console television. Remote control, cable ready. Excellent picture. Swivel/base. $225. 876-5149.

WHEEL CHAIR, Exercise Bike, Walker, EFB Dolls, Bears, 877-3167.

WHITE'S 6000D METAL DETECTOR, Case, Headphones. $200. 931-1501.

Wanted to Buy 2030

SOLID STATE, Color, Portable T.V.'s not working. Call 876-1925.

WANTED: FURNACES and water heaters in working condition only. 451-4783, 451-4227.

WANTED TO BUY. Vacuum cleaners. 876-8461

NEED EXTRA CASH?
LEEZY METALS
Now Buying All Non-Ferrous Metals.
• Batteries 30¢ each • Aluminum 40¢ lb.
• Copper 55¢ lb. • Cans 50¢ lb.
NO AMOUNT TOO SMALL
WILL PICK UP 50 LBS. OR MORE
Prices subject to change. Call
618-874-6364
For Current Prices

O'DELL
IRON AND METAL
53¢ for Aluminum Cans
OPEN MON.-SAT.
Mon.-Fri. 8:00-4:30
Sat. 8:30-3:00
Processors and Wholesale Dealers in all ferrous and non-ferrous metals.
116 STATE ST.
MADISON, IL
876-6680 or 451-9560

Homes for Sale- 2100

EQUAL HOUSING OPPORTUNITY
All real estate advertising in this newspaper is subject to the Federal Fair Housing Act of 1968 which makes it illegal to advertise "any preference, limitation or discrimination based on race, color, religion, sex or national origin, or an intention to make any such preference, limitation or discrimination."
This newspaper will not knowingly accept any advertising for real estate which is in violation of the law. Our readers are hereby informed that all dwellings advertised in this newspaper are available on an equal opportunity basis.

Homes for Sale-Illinois, St. Louis Metro Area 2300

3 BEDROOMS, FULL basement, garage, redecorated. #5535 Avon Pl., Washington Park; $18,000. 314-776-7823

-Collinsville & Vicinity 2325

WELL MAINTAINED 2 bedroom aluminum sided home on corner, shaded lot. Family room, wood burner, sunroom, C/A, 2 car garage, new gas furnace and more. $46,900. Realty Centre 344-3774; Karen, 344-6761.

-Edwardsville & Vicinity 2345

OPEN HOUSE
SUNDAY 2-4PM
Glenwood Estates
I-57 & 270
All brick, immaculate and well maintained 3 bedroom ranch. Family room with fireplace and screened backporch are only a few pluses. $94,900.
For more information call:
Donna Doctor 288-5493 or
Realty Centre of Edwardsville 656-7732

Granite City & Vicinity 2355

NOTICE
The property commonly known as 309 Gladys, Godfrey, IL 62035 will be sold at public auction on March 27, 1989 pursuant to judgment entered in Circuit Court of Madison County, Illinois Case No. 87-CH-361, Banc-Plus Mortgage Corp., Plaintiff vs. Myron W. Robinson et al, Defendants by a judge for Madison County, Illinois at 11:30 A.M. Courtroom 12 Madison County Courthouse, Madison County, Illinois.
Sale shall be under the following terms: Cash or certified funds at the time of sale or if agreed to by counsel for plaintiff prior to or at the time of sale 10% down by cash or certified funds, balance within 24 hours in certified funds with no refunds in any case.
For information examine the court file, contact Plaintiff's attorney as set forth below or send a self-addressed, stamped envelope to Plaintiff's attorney which states the information requested, sale date, defendant's name and refers to attorney file No. 87-02049. The legal description is contained in the legal publication in this newspaper.
The premises will not be open for inspection unless otherwise stated below. Other information regarding the property and any improvements known to Plaintiff are as follows:
SINGLE FAMILY DWELLING
CODILIS and ASSOCIATES, P.C.
Attorney for Plaintiff
1 S. 280 Summit Avenue, Court A
Oakbrook Terrace, IL 60181
(312) 629-8444
Cook #21762 DuPage #15170
87-02049
No. 99 3/2/9/16

Collinsville & Vicinity 2325

OPEN HOUSE
EVERY SUNDAY
1:00 - 4:00

• Homes from $95,000
• Low Maintenance Exteriors
• 10 Year HOW Program
• Secluded Neighborhood
benchmark REALTY 288-3264

BARGAIN HUNTING???
Try the Classifieds!

Granite City & Vicinity 2355

12535 — CALL TODAY on this delightful 2 or 3 bedroom home with fenced yard and full basement that is partly finished.

12743 — OUTSTANDING MOBILE HOME with wooden deck/front porch, nice shed, 2-car carport, well insulated, and very reasonable.

12677 — CHARMING 1½ STORY COUNTRY HOME on 8 acres with 3 bedrooms, large living room, above ground pool and small barn.

12331 — GOOD INVESTMENT. Newer duplex with 2 bedrooms, utility room, storage area and patio with each unit.

HOLZINGER REAL ESTATE AGENCY INC.
CALL TROY, ILL. 667-9993

KAEGEL MLS REALTOR
The **KEY** To All Your Real Estate and Insurance Needs
2001 A ADAMS
Call 452-1125

NEW LISTING: 3 bedroom frame with attached garage, central air, fireplace, solar heat and basement. Large lot and priced to sell. All located in "Maryland Heights."

2673 CENTER: Two bedroom frame with central air, enclosed rear porch, near Wilson Park.

PRICE REDUCED: Commercial location on high traffic count intersection. Newly remodeled exterior. 5,000 sq. ft.

PRICE REDUCED: Three bedroom brick, bath and ½, new central air, attached garage and corner lot. Middle $50's. 3200 Edgewood.

IRA's
Now Paying 9.75% With
FEDERAL KEMPER INS. COMPANY

74 HOLIDAY MOBILE PARK: Three bedroom mobile home with fireplace and central air. Extras galore. Selling for $14,500.

718 NIEDRINGHAUS: Former service station, 1,275 sq. ft. building, new furnace and roof, 7,800 sq. ft. lot.

35 years service to the community

877-1900 877-1900 877-1900 877
ABRAMS REALTY 1
SERVICE ACROSS AMERICA
3010 NAMEOKI RD.
877-1900
OFFICE HOURS
Monday-Friday 9:00 A.M.-7:00 P.M.
Saturday 9:00 A.M.-3:00 P.M.

THE ABRAMS REALTY 1 GUARANTEE — WE PLEDGE TO INSURE YOUR COMPLETE SATISFACTION ... OR YOU MAY CANCEL YOUR LISTING AGREEMENT (with certain provisions). AT ABRAMS REALTY 1 YOUR SATISFACTION IS OUR PRIMARY COMMITMENT.

NEW LISTING — Cute four room frame that has new wiring and breaker box, carport, fenced yard, and more. Just two blocks from Maryville School. Practically maintenance free. Priced to sell at $27,000. R-11.

COMMERCIAL ZONING — Ideal business location on a corner lot on Madison Avenue. 50'x125' corner lot with a brick two story building. The area is growing and the traffic count is high. R-4.

CONTRACT FOR DEED — Six room mobile home on the edge of town on its own 1/3 acre lot. Quick possession is possible. Large outbuilding could be used for garage or storage. $12,000. L-3.

PICTURE PERFECT — Three bedroom ranch in a good neighborhood. Family room has woodburning fireplace. Huge 8'x23' covered patio thats perfect for summertime entertaining. Over 1400 sq. ft. of living area. Mid $40's. R-5.

LIKE A LARGE LOT??? Then you have to see this nice five room cottage on a 150'x240' lot. There is plenty of room for any addition you care to build. $26,000. R-14.

HANDYMANS SPECIAL — Five room frame with a full basement and a new roof priced in the late teens. Would be an ideal rental property. Needs some work but the price is right. R-21.

WE PAY CASH FOR HOUSES
877-1900 877-1900 877-1900 877

Medical/Health Care 330

LPN's/CNA's
Full or part-time positions, all shifts available. Looking for Nurse's to join our Rehabilative Nursing team. An oportunity to grow with us, receive competitive salary and work close to home.
Apply In Person
COLONIAL HAVEN NURSING HOME
"UNDER NEW MANAGEMENT"
3900 Stearns, Granite City, Ill.
(618) 931-3900

DIRECTOR OF NURSING
Must be a "Take Charge" individual willing to step in and provide the leadership necessary for real quality care. If you are an RN/LPN that believes the patient's care is the first priority and interested in a career in health care management, we want to talk to you!
Applicants perferably should have three years experience in a Geriatric Illinois Facility and completed the State of Illinois Rehabilitation Program.
Apply In Confidence
COLONIAL HAVEN NURSING HOME
"UNDER NEW MANAGEMENT"
3900 Stearns, Granite City, Ill.
(618) 931-3900

General Contractor 1140

WE GET THE JOB DONE RIGHT!
•New Construction •Remodeling
•Heating & Cooling •Electrical & Plumbing
•Carpeting & Custom Woodwork
•Buy, Fix Up, Sell Property
•Property Management
SPECIAL
SKYLITE 2X2-FT. $725
SKYLITE 2X4-FT. $865
(INSTALLED)
Olde Towne Incorporated
INSURED & LICENSED 797-0210

TV/Stereo 1580

COUPON
1400 STATE ST.
BEST VCR & T.V. REPAIR
SPECIAL!!
VCR HEADS CLEANED **$19.95**
WITH COUPON—REG. $29.95
20% OFF LABOR ON ANY OTHER UNIT
ANY OTHER COUPON PRIOR TO THIS IS INVALID
451-1001 451-1001
COUPON

In Memoriam 480

IN LOVING MEMORY OF OUR PRECIOUS DAUGHTER
JAN SHANKEL
FEB. 28, 1975
There is a time for everything,
God makes this very clear.
And memories are bits of time
We treasure year by year.

For memories like time itself
Are really all we have
Sometimes they make us happy,
And other times feel sad.

And so we hold our memories,
The good ones and the bad.
And give thanks for all the good ones,
And remember not the bad.

As you were then and you are now,
And you will always be.
The most important of them all,
Of all our memories.

SADLY MISSED BY MOM AND DAD

Help Wanted 320

Turn Caring Into A Career...
Become A Nurses Assistant!

Training worth over $1049 can be yours
FREE
if you qualify.
Complete a short 6-week program and you will be on your way to a new, rewarding career helping others. Classes will be held at Oliver Anderson Hospital. Call us today to reserve your space.
Edwardsville Area Call: 692-6200 ext. 4445
Granite City Area Call: 876-5031
Monday Friday 9 a.m.-4 p.m.
NELSON HAGNAUER, Madison County Board Chairman
DAN CHUROVICK, Administrator
PHILLIP W. SCHILDKNECHT, Bond County Board Chairman
"An Equal Opportunity Employer"
Serving Bond & Madison Counties
Job Training Partnership EEO/AA

Financial 660

HOME IMPROVEMENT LOANS
CENTRAL AIR · SIDING · KITCHENS
GARAGE · ROOFING · WINDOWS
ROOM ADDITIONS · ELECTRICAL · PLUMBING
NEW FURNACE · BATH · INSULATION
451-6400
Central Bank
EQUAL HOUSING LENDER

March 3 - March 9

The Wavelength

UHF-VHF and Cable Television

Granite City Press-Record/Journal

The Collinsville Herald/Journal

CHANNEL GUIDE

Channel 2, St. Louis	2	2	Channel 11, St. Louis	11	11	The Movie Channel	20	G	*Disney	29	P
*The Weather Channel		3	USA		12	*Fin. News Network	21	H	Channel 30, St. Louis	30	Q
Channel 4, St. Louis	4	4	ESPN		13	Chicago, WGN	22	I	*Headline News	31	R
Channel 5, St. Louis	5	5	HBO	14	A	*Video Hits One	23	J	Christian Broad. Net.	32	S
*CNN		6	*Showtime	15	B	*Channel 24, St. Louis	24	K	*CenCom Showcase 1	33	T
Nickelodeon		7	*The Discovery Channel	16	C	*C-Span/EWTN	25	L	*CenCom Showcase 2	34	U
*TNT (Turner Network)		8	TBS, Atlanta	17	D	Nashville Network	26	M	*CenCom Showcase 3	35	V
Public Broad. Serv.	9	9	*Community Access	18	E	*MTV: Music Network	27	N	*Arts & Entertainment	36	W
*Prevue Guide		10	*Home Shopping Network	19	F	*Lifetime	28	O			

*PROGRAM LISTINGS NOT SHOWN

TODAY'S CROSSWORD PUZZLE

© 1987 United Feature Syndicate

ACROSS

1 Strongboxes
6 Renown
10 Buddies
14 Aristocracy
15 Gel agent
16 Be next to
17 Bogged down
18 Dominion
20 Descendant: suff.
21 Refreshers
23 Flatten
24 Power units
26 Eastern language
28 Containers
30 Raft
31 Graded
32 Bridge feat
36 Kin of "am"
37 Up
38 Eggs
39 The —: Eastern Canada
42 Additional
44 Shifted
45 Hand tool
46 Mexican shawls
49 Burdened
50 Icon
51 Profanity
52 Mail stn.
55 Discoloration
58 Kitchen garb
60 Danish length measure
61 Gaze
62 Uproar
63 "Auld lang —"
64 Entrance
65 Has a feast

DOWN

1 Partly: pref.
2 Landed
3 Booze
4 Summer in Quebec
5 Made calm
6 Destinies
7 Grows up
8 Defacement
9 Bobbie
10 Licenses
11 Overhead
12 Beguiles
13 Fashion
19 Greek epic
22 Wino's malady
25 Broke bread
26 School group
27 Oilstone
28 Jam-pack
29 — avis: oner
30 Sauted
32 Commonwealth or Olympic —
33 Wagner opera
34 State
35 Planet
37 Splinterize
40 Fancy
41 Drank a lot
42 Expert
43 Standoff
45 Butter piece
46 "— Marner"
47 Ms. Post
48 Poe's "The —"
49 Light beam
51 Skaggerrak fjord
53 Mannerism
54 Monads
56 Indicate OK
57 Self-esteem
59 Taro product

Answers from Previous Week

```
ALACK SHAM CLAM
CANOE TIRO HIRE
EMILY ALMAMATER
SELL PIT  ESTER
   ANON STATELY
CAPPED JAILER
AROSE LOBES BUT
MERE POKED FARO
PAC METER FOGGY
  URANUS CURSES
APPENDS BARM
GRIPE PET UTAH
LINOTYPES ALIBI
ODER ARGO MANED
WEST MOST PEALE
```

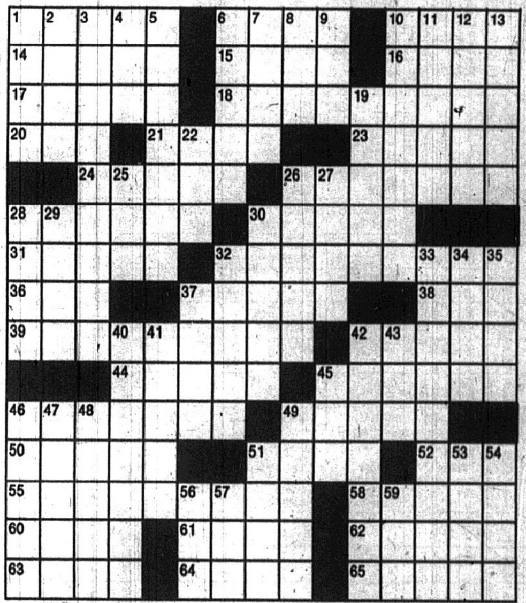

FRIDAY, MARCH 3, 1989

	KTVI 2	KMOX 4	KSDK 5	KETC 9	KPLR 11	KDNL 30	NICK 7	USA 12	ESPN 13	HBO A	TBS D	TMC G	WGN I	NASH M	CBN S
5:00					"Blue Knight"	Success 'n	Cur. George	After Marriage	Aerobics	The Protector	News	Movie: "2001:	K. Copeland		Today/Marilyn
5:30		Business			Agri. Report	Life	Little Prince	Youth Secrets	Nation's Busi-	Tale of the	Tom & Jerry's	A Space Odys-	Faith Twenty		J. Robison
6:00	ABC News	This Morning	NBC News	In Our Image	K. Copeland	News	Mr. Wizard	Cartoons	ness Today	Bunny Picnic	Funhouse	sey" Cont'd	A. Bunker		Superbook
6:30	"	"	St. Louis	A.M. Weather	Fun House	Snorks	Menace	"	"	Tom Sawyer	"	"	Jem		Dry Gulch
7:00	Good Morning	"	Today	Yoga & You	Double Dare	Thundercats	Lassie	She-Ra	"	Movie: "Indi-	B. Hillbillies	Movie: "The	Bozo		Father Knows
7:30	America	"	"	Mister Rogers	Dennis	M. Bravestarr	Belle	Cartoons	SportsCenter	ana Jones	Bewitched	Graduate"	"		Hazel
8:00	"	Family Feud	"	Sesame	C.O.P.S.	Jem	Pinwheel	"	College Bas-	and the Tem-	Little House	"	Smurfs	Movie: "The	Our House
8:30	"	Potatoes	"	Street	Woody	J. Swaggart	"	"	ketball: Mary-	ple of Doom"	on the Prairie	"	Gumby	Phantom Em-	"
9:00	Mannix	Live -- Regis	Donahue	Kangaroo	Little House	700 Club	"	Riptide	land at North	Movie: "The	Movie: "I	Movie: "Trav-	Dukes of Haz-	pire"	700 Club
9:30	"	& Kathie Lee	"	Sq. 1 TV	on the Prairie	"	"	"	Carolina State	Trouble With	Love You...	elling North"	zard	Fandango	"
10:00	Home	Price Is Right	Sally Jessy	Mister Rogers	M.T. Moore	Heritage To-	Elephant	Alfred Hitch-	Getting Fit	Spies"	Goodbye"	"	Charlie's An-	VideoCountry	"
10:30	"	"	Raphael	Zoobilee Zoo	Bob Newhart	day	Little Koala	cock Hour	Basic Training	Animation	Andy Griffith	"	gels	Crook	Straight Talk
11:00	Gro. Pains	Young and	Lose or Draw	Spl. Today	Love Boat	Relat.	Pinwheel	Hot Potato	Aerobics	"Greystoke:	Perry Mason	Movie: "Fool	Geraldo	Amer. Mag.	"
11:30	Loving	the Restless	Wheel-Fortune	Sesame	"	Newlywed	"	Play the Per-	Bodyshaping	The Legend	"	for Love"	"	Fandango	Am. Baby
12:00	All My Child-	News	News	Street	B. Hillbillies	Dating Game	Noozles	Chain Rea.	Powerboat	of Tarzan,	Movie: "Law	"	News	Remodeli[illegible]	Chefs
12:30	ren	Bold/Beautiful	Sale	Sewing/Nancy	Movie: "West-	Hollywood Sq.	David/Gnome	Bumper Stum.	Racing	Lord of the	and Disorder"	"	"	Be a Sta[illegible]	Flying Nun
1:00	One Life to	As the World	Another World	Cooking	ward the	Rockford Files	Spl. Today	Name Tune	Auto Racing:	Apes"	"	Movie: "They	Andy Griffith	[illegible]ountry	Here Come
1:30	Live	Turns	"	Previews	Women"	"	Cities of Gold	Music	Nevada 500	Intimate Con-	"	Still Call Me	Van Dyke	Amer. Mag.	the Brides
2:00	General Hos-	Guiding Light	Santa Barbara	Cinema Show	"	Addams F.	Duckula	Press Luck	Off-Road	tact	Tom & Jerry	Bruce"	Beaver	Amer. Music	Campbells
2:30	pital	"	"	Sesame	Gumby	Tom/Jerry	Heathcliff	Tac Dough	Race	"	Flintstones	"	Yogi Bear	Celebration	Green Acres
3:00	Peo. Court	Oprah Winfrey	Days of Our	Street	Smurfs	Chipmunks	Lassie	High Rollers	Legends Of	Bears' Easter	Flintstones	Movie:	Bugs Bunny	Nashville Now	Hazel
3:30	USA Today	"	Lives	Mister Rogers	Ghostbusters	Yogi Bear	Dennis	$25K Pyramid	Wrestling	Movie: "Billy	Brady Bunch	"Please Don't	G.I. Joe	"	Father Knows
4:00	Current Affair	Divorce Court	Inside Edition	Sq. 1 TV	DuckTales	A-Team	Can't on TV	Dance Party	Tractor Pull	Galvin"	Gilligan	Eat the Dais-	C.O.P.S.	"	Big Valley
4:30	Ent. Tonight	Cosby Show	Jeopardy!	3-2-1 Contact	Jetsons	"	Don't Sit	USA	Sports	"	Beaver	ies"	Fun House	Be a Star	"
5:00	News	News	News	Sesame	Silver Spoons	Gimme Break	Mr. Wizard	She-Ra	Racing	Movie: "For	Alice	Movie: "The	Facts of Life	Amer. Mag.	Bonanza: The
5:30	ABC News	CBS News	NBC News	Street	Facts of Life	Webster	Double Dare	Cartoons	SportsLook	Keeps"	Day at a Time	Purple Rose	WKRP	Remodeling &	Lost Episodes
6:00	Geraldo	News	News	MacNeil/	Family Ties	3's Company	Gadget	Miami Vice	SportsCenter	"	Andy Griffith	of Cairo"	Cheers	Fandango	Our House
6:30	"	Lose or Draw	Wheel-Fortune	Lehrer	Cheers	New Beaver	Looney Tunes	"	SpeedWeek	"	Sanford	A Night in the	Night Court	Crook	"
7:00	Strangers	D. Copperfield	Father Dowl-	Wash. Week	Movie: "On	Movie: "Take	Mister Ed	Murder, She	Powerlifting:	Encyclopedia	NBA Basket-	Life of Jimmy	Movie: "The	Nashville Now	First Olym-
7:30	Full House	"	ing Mysteries	Wall St. Week	Borrowed	Her, She's	Patty Duke	Wrote	Invitational	Brown	ball: Dallas	Reardon	Assisi Under-	"	pics: Athens
8:00	Mr. Belvedere	Dallas	Miami Vice	Great Per-	Time"	Mine"	My 3 Sons	A. Hitchcock	Boxing: Re-	Movie: "Indi-	Mavericks at	Movie: "Nigh-	ground"	"	1896
8:30	Ten of Us	"	"	formances	"	"	Donna Reed	Ray Bradbury	play of Rob-	ana Jones	Boston Celtics	thawks"	"	VideoCountry	"
9:00	20/20	Falcon Crest	Hunter	"	All in Family	Perry Mason	Sat. Night	Hitchhiker	erto Duran vs.	and the Tem-	"	"	News	Crook	700 Club
9:30	"	"	"	City Within	Newswatch	"	SCTV	Werewolf	Iran Barkley	ple of Doom"	NBA Basket-	"	INN News	Rock Palace	"
10:00	News	News	News	Business Rpt.	Night Court	Andy Griffith	Laugh-In	Miami Vice	TBA	Movie: "The	ball: 76ers at	Movie: "Good	H'mooner	Be a Star	Remington
10:30	M*A*S*H	Carol Burnett	Tonight Show	D. Shadow	Cheers	Beaver	Car 54	"	SportsCenter	Mosquito	Trialblazers	Morning, Viet-	Hill Street	Amer. Mag.	Steele
11:00	Nightline	Pat Sajak	"	D. Shadow	H'mooner	I Love Lucy	Room-Daddy	Camp Midnite	AWA Wres-	Coast"	"	nam"	Blues	Nashville Now	First Olym-
11:30	Fam. Med.	"	Love Connec.	D. Shadow	Movie:	Van Dyke	Mister Ed	"	tling	"	Ins. NBA	"	Movie: "...All	"	pics: Athens
12:00	Morton Dow-	"	David Letter-	D. Shadow	"Gymkata"	Benson	Patty Duke	"	Auto Racing:	1 Night Stand	Night Tracks	Movie: "Aca-	the Marbles"	"	1896
12:30	ney Jr.	Arsenio Hall	man	Previews	"	Gong Show	Sat. Night	Movie: "Infra-	Parker 400	Movie: "Mas-	"	pulco Gold"	"	VideoCountry	"
1:00	Alice	"	Friday Night	Sign-Off	"	Movie: "Bell,	SCTV	Man"	SportsLook	querade"	Night Tracks	"	"	Rock Palace	700 Club
1:30	News	Family Feud	Videos		Mellinger	Book and Can-	Laugh-In	"	SportsCenter	"	"	Movie: "They	"	Be a Star	"
2:00	Ideas	News	On Trial		Movie: "Com-	dle"	Car 54	"	SpeedWeek	Movie: "Com-	Night Tracks	Still Call Me	INN News	Sign-Off	Praise the
2:30	Sign-Off	Sign-Off	News		fort and Joy"	"	Ann Southern	Movie: "Mon-	Outdoor Life	mando	"	Bruce"	Dieting		Lord
3:00			Sign-Off		"	Movie: "Me,	Movie: "The	key Kung Fu"	College Bas-	Squad"	Night Tracks	"	Movie: "Hail,		"
3:30					"	Natalie"	Big Wheel"	"	ketball: Utah	Movie: "Vol-	"	Movie: "Joy	Hero!"		"
4:00					The Kettles in	"	"	"	State at Cal-	unteers"	Night Tracks	of Mykonos"	"		Beat Baldness
4:30					the Ozarks	"	"	Camp Midnite	Irvine	"	"	"	"		R. Vaughn

WEDNESDAY, MARCH 8, 1989

	KTVI 2	KMOX 4	KSDK 5	KETC 9	KPLR 11	KDNL 30	NICK 7	USA 12	ESPN 13	HBO A	TBS D	TMC G	WGN I	NASH M	CBN S
5:00 :30		Business	NBC News NBC News		Your Wagon Agri. Report	Success 'n Life	Cur. George Little Prince	Rob't Vaughn Healthy Diet	Aerobics Nation's Busi-	"You Can't Hurry Love"	News Tom & Jerry's	Movie: "U.F.O. Inci-	K. Copeland Faith Twenty		Today/Marilyn J. Robison
6:00 :30	ABC News "	This Morning "	Today in St. Louis	In Our Image A.M. Weather	K. Copeland Fun House	News Snorks	Mr. Wizard Menace	Cartoons "	ness Today "	With Grandpa Tom Sawyer	Funhouse "	dent" "	A. Bunker Jem		Superbook Dry Gulch
7:00 :30	Good Morning America	" "	Today "	Yoga & You Mister Rogers	Double Dare Dennis	Thundercats M. Bravestarr	Lassie Belle	She-Ra Cartoons	" SportsCenter	Far Pavilions "	B. Hillbillies Bewitched	Movie: "Lust for Life"	Bozo "		Father Knows Hazel
8:00 :30	" "	Family Feud Potatoes	" "	Sesame Street	C.O.P.S. Woody	Jem J. Swaggart	Pinwheel "	" "	College Bas- ketball:	" "	Little House on the Prairie	" "	Smurfs Gumby	Movie: "West- ern Jambo-	Our House "
9:00 :30	Mannix "	Live -- Regis & Kathie Lee	Donahue "	Kangaroo Sq. 1 TV	Little House on the Prairie	700 Club "	" "	Riptide "	Coach's Court "	Movie: "Pete 'N' Tillie"	Movie: "Domi- nique"	Movie: "Rum- pelstiltskin"	Dukes of Haz- zard	ree" Fandango	700 Club "
10:00 :30	Home "	Price Is Right "	Sally Jessy Raphael	Mister Rogers Zoobilee Zoo	M.T. Moore Bob Newhart	Heritage To- day	Elephant Little Koala	Alfred Hitch- cock Hour	Getting Fit Basic Training	" "	" "	" "	Charlie's An- gels	VideoCountry Crook	" Straight Talk
11:00 :30	Gro. Pains Loving	Young and the Restless	Lose or Draw Wheel-Fortune	Spl. Today Sesame	Love Boat "	Relat. Newlywed	Pinwheel "	Hot Potato Play the Per-	Aerobics Bodyshaping	Movie: "The Slugger's	Perry Mason "	Movie: "Switching	Geraldo "	Amer. Mag. Fandango	" Snapshots
12:00 :30	All My Child- ren	News Bold/Beautiful	News At Rona's	Street T. Old House	B. Hillbillies Movie: "Fan-	Dating Game Hollywood Sq.	Noozles David/Gnome	Chain Rea. Bumper Stum.	Women's Vol- leyball: N.Y. at	Wife" "	Movie: "Triumphs of	Channels" "	News "	New Country Be a Star	Chefs Flying Nun
1:00 :30	One Life to Live	As the World Turns	Another World "	Madeleine Focus/Society	tasy Island" "	Rockford Files "	Spl. Today Cities of Gold	Name Tune Music	Minn. Fishin' Hole	Movie: "Indi- ana Jones	a Man Called Horse"	Movie: "Nigh- thawks"	Andy Griffith Van Dyke	VideoCountry Amer. Mag.	Here Come the Brides
2:00 :30	General Hos- pital	Guiding Light "	Santa Barbara "	Focus/Society Sesame	" Gumby	Synchronal Tom/Jerry	Duckula Heathcliff	Press Luck Tac Dough	NBA Today Th'breds	and the Tem- ple of Doom"	Tom & Jerry Flintstones	" "	Beaver Yogi Bear	Fandango Crook	Campbells Green Acres
3:00 :30	Peo. Court USA Today	Oprah Winfrey "	Days of Our Lives	Street Mister Rogers	Smurfs Ghostbusters	Chipmunks Yogi Bear	Lassie Dennis	High Rollers $25K Pyramid	Legends Of Wrestling	Survival "	Flintstones Brady Bunch	Movie: "Sweet Lor-	Bugs Bunny G.I. Joe	Nashville Now "	Hazel Father Knows
4:00 :30	Current Affair Ent. Tonight	Divorce Court Cosby Show	Inside Edition Jeopardy!	Sq. 1 TV 3-2-1 Contact	DuckTales Jetsons	A-Team "	Can't on TV Don't Sit	Dance Party USA	College Bas- ketball: Mid-	Movie: "Cat's Eye"	Gilligan Beaver	raine" Short Film	C.O.P.S. Fun House	" Be a Star	Big Valley "
5:00 :30	News ABC News	News CBS News	News NBC News	Sesame Street	Silver Spoons Facts of Life	Gimme Break Webster	Mr. Wizard Double Dare	She-Ra Cartoons	Continent Championship	" Movie: "The	Alice Day at a Time	Movie: "Long Hot Summer"	Facts of Life WKRP	Am. Magazine New Country	Bonanza: The Lost Episodes
6:00 :30	Geraldo "	News Lose or Draw	News Wheel-Fortune	MacNeil/ Lehrer	Family Ties Cheers	3's Company New Beaver	Gadget Looney Tunes	Miami Vice "	SportsCenter Sports	Trouble With Spies"	Andy Griffith Sanford	" "	Cheers Night Court	Fandango Crook	Our House "
7:00 :30	Gro. Pains Head of Class	Hard Time on Planet Earth	Unsolved Mysteries	World/Animals Highway 40	Movie: "Maxie"	Unauthorized Biography: Ri-	Mister Ed Patty Duke	Murder, She Wrote	Basketball: Southland	Movie: "The Milagro Bean-	Movie: "No Time for Ser-	Movie: "The Milagro Bean-	Benson College Bas-	Nashville Now "	Movie: "To Find My Son"
8:00 :30	Coach Hooperman	Equalizer "	Night Court My Two Dads	National Geo- graphic	" "	chard M. Nixon	My 3 Sons Donna Reed	Movie: "The Atlanta Child	Conference Championship	field War" "	geants" "	field War" "	ketball: Notre Dame at Mar-	" VideoCountry	" "
9:00 :30	China Beach "	Wiseguy "	NBC News Special	Defending Wildlife	All in Family Newswatch	Perry Mason "	Sat. Night SCTV	Murders" "	College Bas- ketball: Iowa	1 Night Stand 1st & Ten	" Movie: "My	"Richard Pryor Live in	quette News	Crook New Country	700 Club "
10:00 :30	News M*A*S*H	News Carol Burnett	News Tonight Show	" "	Night Court Cheers	Andy Griffith Beaver	Laugh-In Car 54	Miami Vice "	at Illinois "	Vietnam War Glory Years	Favorite Wife" "	Concert" Movie:	INN News Hill Street	Be a Star Am. Magazine	Remington Steele
11:00 :30	Nightline Fam. Med.	Pat Sajak "	" Love Connec.	Business Rpt. EastEnders	H'mooner Movie:	I Love Lucy Van Dyke	Room-Daddy Mister Ed	New Mike Hammer	SportsCenter PGA Tour	Movie: "Mas- querade"	" Movie: "The	"Switching Channels"	Blues Movie: "Title	Nashville Now "	Movie: "To Find My Son"
12:00 :30	Morton Dow- ney Jr.	" Arsenio Hall	David Letter- man	Previews Cinema Show	"Ruckus" "	Benson Gong Show	Patty Duke Sat. Night	Search Tom. WWF Prime	Fishin' Hole NBA Today	" Movie: "Deep	Private War of Major Ben-	" Short Film	Shot" "	" VideoCountry	" "
1:00 :30	Alice News	" Family Feud	Later With News	Sign-Off	" Money Money	Movie: "Wed- ding Night"	SCTV Laugh-In	Time Wres- tling	SportsLook SportsCenter	Space" "	son" "	Movie: "The Milagro Bean-	" INN News	New Country Be a Star	700 Club "
2:00 :30	Expression Sign-Off	News Group 1	Sweethearts On Trial		Movie: "Elec- tra Glide in	" Movie: "The	Car 54 Ann Southern	" Movie: "Ea-	Fishing Tourn. Basketball:	Movie: "Vol- unteers"	Movie: "Somebody	field War" "	Smithsonian Treasures	Sign-Off	Beautiful Skin Soloflex
3:00 :30		Sign-Off	Sign-Off		Blue" "	Wild Geese" "	Movie: "Mr. Moto's Last	gle's Wing" "	Mo. Valley Conf. Champ.	" "	Up There Likes Me"	"Richard Pryor Live in	Movie: "Standing		To Be An- nounced
4:00 :30					" Range	" "	Warning" "	" M. Brittany	" Getting Fit	HBO Comedy Hour	" Gomer Pyle	Concert" 12:00 High	Tall" "		Help/Dying Wealth With-

THURSDAY, MARCH 9, 1989

	KTVI 2	KMOX 4	KSDK 5	KETC 9	KPLR 11	KDNL 30	NICK 7	USA 12	ESPN 13	HBO A	TBS D	TMC G	WGN I	NASH M	CBN S
5:00 :30		Business	NBC News NBC News		Range Agri. Report	Success 'n Life	Cur. George Little Prince	Healthy Diet Wrinkles	Aerobics Nation's Busi-	Movie: "Great Expectations"	News Tom & Jerry's	Movie: "Twelve	K. Copeland Faith Twenty		Today/Marilyn J. Robison
6:00 :30	ABC News "	This Morning "	Today in St. Louis	In Our Image A.M. Weather	K. Copeland Fun House	News Snorks	Mr. Wizard Menace	Cartoons "	ness Today "	" Little Women	Funhouse "	O'Clock High" Cont'd	A. Bunker Jem		Superbook Dry Gulch
7:00 :30	Good Morning America	" "	Today "	Yoga & You Mister Rogers	Double Dare Dennis	Thundercats M. Bravestarr	Lassie Belle	She-Ra Cartoons	" SportsCenter	Movie: "Rad" "	B. Hillbillies Bewitched	Movie: "The Producers"	Bozo "		Father Knows Hazel
8:00 :30	" "	Family Feud Potatoes	" "	Sesame Street	C.O.P.S. Woody	Jem J. Swaggart	Pinwheel "	" "	Basketball: Southland	" "Greystoke:	Little House on the Prairie	" "	Smurfs Gumby	Movie: "North of the Great	Our House "
9:00 :30	Mannix "	Live -- Regis & Kathie Lee	Donahue "	Kangaroo Sq. 1 TV	Little House on the Prairie	700 Club "	" "	Riptide "	Conference Championship	The Legend of Tarzan,	Movie: "The Suicide's	Movie: "Chin- atown"	Dukes of Haz- zard	Divide" Fandango	700 Club "
10:00 :30	Home "	Price Is Right "	Sally Jessy Raphael	Mister Rogers Zoobilee Zoo	M.T. Moore Bob Newhart	Heritage To- day	Elephant Little Koala	Alfred Hitch- cock Hour	Getting Fit Basic Training	Lord of the Apes"	Wife" "	" "	Charlie's An- gels	VideoCountry Crook	" Straight Talk
11:00 :30	Gro. Pains Loving	Young and the Restless	Lose or Draw Wheel-Fortune	Spl. Today Letter People	Love Boat "	Relat. Newlywed	Pinwheel "	Hot Potato Play the Per-	Aerobics Bodyshaping	D. Jennings Movie: "For	Perry Mason "	" Movie: "Satis-	Geraldo "	Amer. Mag. Fandango	" Cable Kitchen
12:00 :30	All My Child- ren	News Bold/Beautiful	News At Rona's	Concert 1989 Motorweek	B. Hillbillies Movie: "Blue	Dating Game Hollywood Sq.	Noozles David/Gnome	Chain Rea. Bumper Stum.	College Bas- ketball: Iowa	Keeps" "	Movie: "Shoot the Sun	faction" "	News "	New Country Be a Star	Chefs Flying Nun
1:00 :30	One Life to Live	As the World Turns	Another World "	Frug. Gourmet Growing	Hawaii" "	Rockford Files "	Spl. Today Cities of Gold	Name Tune Music	at Illinois "	" Movie: "Na-	Down" "	Movie: "Wis- dom"	Andy Griffith Van Dyke	VideoCountry Amer. Mag.	Here Come the Brides
2:00 :30	General Hos- pital	Guiding Light "	Santa Barbara "	Grow. Yrs. Sesame	" Gumby	Addams F. Tom/Jerry	Duckula Heathcliff	Press Luck Tac Dough	Arm Wrestling Award	dine" "	Tom & Jerry Flintstones	" "	Beaver Yogi Bear	Fandango Crook	Campbells Green Acres
3:00 :30	Peo. Court USA Today	Oprah Winfrey "	Days of Our Lives	Street Mister Rogers	Smurfs Ghostbusters	Chipmunks Yogi Bear	Lassie Dennis	High Rollers $25K Pyramid	Legends Of Wrestling	Movie: "Great Expectations"	Flintstones Brady Bunch	Movie: "The Producers"	Bugs Bunny G.I. Joe	Nashville Now "	Hazel Father Knows
4:00 :30	Current Affair Ent. Tonight	Divorce Court Cosby Show	Inside Edition Jeopardy!	Sq. 1 TV 3-2-1 Contact	DuckTales Jetsons	A-Team "	Can't on TV Don't Sit	Dance Party USA	Basketball: Transamerica	" Animation	Gilligan Beaver	" "	C.O.P.S. Fun House	" Be a Star	Big Valley "
5:00 :30	News ABC News	News CBS News	News NBC News	Sesame Street	Silver Spoons Facts of Life	Gimme Break Webster	Mr. Wizard Double Dare	She-Ra Cartoons	A.C. Champ. "	Movie: "Blind Justice"	Alice Day at a Time	Movie: "Allan Quatermain	Facts of Life WKRP	Amer. Mag. New Country	Bonanza: The Lost Episodes
6:00 :30	Geraldo "	News Lose or Draw	News Wheel-Fortune	MacNeil/ Lehrer	Family Ties Cheers	3's Company New Beaver	Gadget Looney Tunes	Miami Vice "	SportsCenter Basketball:	" Movie: "Rad"	Andy Griffith Sanford	and the Lost City of Gold"	Cheers Night Court	USO Celebrity Tour: Skaggs	Our House "
7:00 :30	Fine Romance "	48 Hours "	Cosby Show Dif. World	World/Animals Donnybrook	Movie: "Fire- creek"	Movie: "The Princess and	Mister Ed Patty Duke	Movie: "The Atlanta Child	Ohio Valley Conf. Champ.	" "	Movie: "The Searchers"	Movie: "The In Crowd"	Movie: "Crash of Flight 401"	Nashville Now "	Movie: "On- ionhead"
8:00 :30	Salute to Eliza- beth Taylor	Billy Graham Crusade	Cheers Dear John	Moyers: The Secret Gov-	" "	the Cabbie" "	My 3 Sons Donna Reed	Murders" "	" Basketball: At-	Movie: "The Killing Time"	" "	" "	" "	" VideoCountry	" "
9:00 :30	HeartBeat "	Paradise "	L.A. Law "	ernment... The Constitution in	All in Family Newswatch	Perry Mason "	Sat. Night SCTV	" "	lantic 10 Conf. Champ.	" D. Jennings	" Movie: "High	Movie: "Body Double"	News INN News	Crook New Country	700 Club "
10:00 :30	News M*A*S*H	News Carol Burnett	News Tonight Show	Crisis Ideas	Night Court Cheers	Andy Griffith Beaver	Laugh-In Car 54	Miami Vice "	" SportsCenter	Vigilante "	Noon" "	" "	H'mooner Hill Street	Be a Star Amer. Mag.	Remington Steele
11:00 :30	Nightline Fam. Med.	Pat Sajak "	" Love Connec.	Business Rpt. EastEnders	H'mooner Movie: "Eat	I Love Lucy Van Dyke	Room-Daddy Mister Ed	New Mike Hammer	Women's Bas- ketball: South-	Movie: "Ro- sary Murders"	" Movie: "Un-	Movie: "Chin- atown"	Blues Movie: "Glo-	Nashville Now "	Movie: "On- ionhead"
12:00 :30	Morton Dow- ney Jr.	" Arsenio Hall	David Letter- man	National Geo- graphic	My Dust!" "	Benson M. Brittany	Patty Duke Sat. Night	Search Tom. Search Tom.	ern Cal at Stanford	" Movie:	conquered" "	" "	ria" "	" VideoCountry	" "
1:00 :30	Alice News	" Family Feud	Later With News	Sign-Off	Health/Tennis Movie: "Chu	Movie: "Eter- nally Yours"	SCTV Laugh-In	Madame's Pl. Code Red	SportsLook SportsCenter	"Mountain Men"	" "	Movie: "The In Crowd"	" "	New Country Be a Star	700 Club "
2:00 :30	Face to Face Sign-Off	News Group 1	Sweethearts On Trial		Chu and the Philly Flash"	" "	Car 54 Ann Southern	" Movie: "The	Th'breds Basketball:	" Movie: "Com-	" Movie: "Fort	" Movie: "Body	INN News M. Brittany	Sign-Off	Beautiful Healthy Diet
3:00 :30		Sign-Off	Sign-Off		Those Daring Young Men in	Movie: "Guns for San Sebas-	Movie: "Stage Door Can-	Shape of Things to	Ohio Valley Conf. Champ.	mando Squad"	Massacre" "	Double" "	Movie: "Mov- ing Violation"		To Be An- nounced
4:00 :30					Their Jaunty Jalopies	tian" "	teen" "	Come" Healthy Diet	" Getting Fit	Movie: "The Killing Time"	Green Acres Gomer Pyle	" Ctch/Thief	" "		Bring 'Em Back Alive

CROS

ACROSS

1 Strongboxes
6 Renown
10 Buddies
14 Aristocracy
15 Gel agent
16 Be next to
17 Bogged down
18 Dominion
20 Descendant: suff.
21 Refreshers
23 Flatten
24 Power units
26 Eastern language
28 Containers
30 Raft
31 Graded
32 Bridge feat
36 Kin of "am"
37 Up
38 Eggs
39 The —: Eastern Canada

Time	NASH (M)	CBN (S)
5:00		Fishing Show
5:30		Fishing
6:00		Discover
6:30		Cable Kitchen
7:00		Dry Gulch
7:30		Superbook
8:00	Gardener	Gerbert
8:30	Gardening	Kidsworld
9:00	Remodeling	Rin-Tin-Tin
9:30	Ctry. Kitchen	Sky King
10:00	Wish	Roy Rogers
10:30	Side/Side	Lone Ranger
11:00	Outdoors	Rifleman
11:30	Country Music	Cimarron
12:00	CountryClips	Strip
12:30	"	"
1:00	Tommy Hun-	Wagon Train
1:30	er	"
2:00	Remodeling &	"
2:30	Ctry. Kitchen	Rifleman
3:00	Outdoors	Gunsmoke
3:30	Wish Here	"
4:00	Side by Side	Bonanza: The
4:30	Rock Palace	Lost Episodes
5:00	CountryClips	Bordertown
5:30	"	Crossbow
6:00	Ctry. Kitchen	Rin Tin Tin
6:30	Country Music	Campbells
7:00	Gr. Ole Opry	Movie: "Angel
7:30	Grand Opry	and the Bad-
8:00	Tommy Hun-	man"
8:30	er	"
9:00	Ctry. Kitchen	Bordertown
9:30	CountryClips	Crossbow
10:00	"	Rin Tin Tin
10:30	Rock Palace	Campbells
11:00	Gr. Ole Opry	Zola Levitt
11:30	Grand Opry	Outdoors
12:00	Country Music	Child's Hope
12:30	Wish Here	Help/Dying
1:00	CountryClips	Jewish Voice
1:30	"	Emer. Amer.
2:00	Sign-Off	Praise the
2:30		Lord
3:00		"
3:30		"
4:00		Movie: "Boss
4:30		Cowboy"

MONDAY, MARCH 6, 1989

Time	KTVI (2)	KMOX (4)	KSDK (5)	KETC (9)	KPLR (11)	KDNL (30)	NICK (7)	USA (12)	ESPN (13)	HBO (A)	TBS (D)	TMC (G)	WGN (I)	NASH (M)	CBN (S)
5:00			NBC News		Public Affairs	Success 'n	Cur. George	Healthy Diet	Aerobics	"Switching	News	Movie: "Dark	K. Copeland		Today/Marilyn
5:30		Business	NBC News		Agri. Report	Life	Little Prince	Where a Will	Nation's Busi-	Channels"	Tom & Jerry's	Side of Love"	Faith Twenty		J. Robison
6:00	ABC News	This Morning	Today in St.	Intro. Biology	K. Copeland	News	Mr. Wizard	Cartoons	ness Today	Can't Happen	Funhouse	"	A. Bunker		Superbook
6:30	"	"	Louis	A.M. Weather	Fun House	Snorks	Menace	"	"	Tom Sawyer	"	"	Jem		Dry Gulch
7:00	Good Morning	"	Today	Yoga & You	Double Dare	Thundercats	Lassie	She-Ra	"	Far Pavilions	B. Hillbillies	Movie: "Hud"	Bozo		Father Knows
7:30	America	"		Mister Rogers	Dennis	M. Bravestarr	Belle	Cartoons	SportsCenter	"	Bewitched	"	"		Hazel
8:00	"	Family Feud	"	Sesame	C.O.P.S.	Jem	Pinwheel	"	Ski World	"	Little House	"	Smurfs	Movie: "Guns	Our House
8:30	"	Potatoes	"	Street	Woody	J. Swaggart	"	"	Figure Skat-	"	on the Prairie	"	Gumby	and Guitars"	"
9:00	Mannix	Live -- Regis	Donahue	Kangaroo	Little House	700 Club	"	Riptide	ing: U.S. Pro	Billy Joel	Movie: "Des-	Movie: "The	Dukes of Haz-	"	700 Club
9:30	"	& Kathie Lee	"	Sq. 1 TV	on the Prairie	"	"	"	Championship	"	perate	Blue Bird"	zard	Fandango	"
10:00	Home	Price Is Right	Sally Jessy	Mister Rogers	Health/Tennis	Heritage To-	Elephant	Alfred Hitch-	Getting Fit	Movie: "The	Women"	"	Charlie's An-	VideoCountry	"
10:30	"	"	Raphael	Zoobilee Zoo	Bob Newhart	day	Maple Town	cock Hour	Basic Training	Purple Rose	"	"	gels	Crook	Straight Talk
11:00	Gro. Pains	Young and	Lose or Draw	Spl. Today	Love Boat	Relat.	Pinwheel	Hot Potato	Aerobics	of Cairo"	Perry Mason	Movie: "Mate-	Geraldo	Amer. Mag.	"
11:30	Loving	the Restless	Wheel-Fortune	Sesame	"	Newlywed	"	Play the Per-	Bodyshaping	Movie: "Blind	"	wan"	"	Fandango	Am. Baby
12:00	All My Child-	News	News	Street	B. Hillbillies	Dating Game	Noozles	Chain Rea.	Cheerleading:	Justice"	Movie: "Des-	"	News	New Country	Chefs
12:30	ren	Bold/Beautiful	At Rona's	Bodywatch	Movie: "The	Hollywood Sq.	David/Gnome	Bumper Stum.	HS Nationals	"	perate Voy-	"	"	Be a Star	Flying Nun
1:00	One Life to	As the World	Another World	Gourmet	Babysitter"	Rockford Files	Spl. Today	Name Tune	Basketball:	Your Health	age"	"	Andy Griffith	VideoCountry	Here Come
1:30	Live	Turns	"	Health	"	"	Cities of Gold	Music	American	Movie: "The	"	Movie: "Matt	Van Dyke	Amer. Mag.	the Brides
2:00	General Hos-	Guiding Light	Santa Barbara	Health	"	Synchronal	Duckula	Press Luck	South Conf.	Woman in	Tom & Jerry	Helm"	Beaver	Fandango	Campbells
2:30	pital	"	"	Sesame	Gumby	Tom/Jerry	Heathcliff	Tac Dough	Champ.	Red"	Flintstones	"	Yogi Bear	Crook	Green Acres
3:00	Peo. Court	Oprah Winfrey	Days of Our	Street	Last Dinosaur	Chipmunks	Lassie	High Rollers	Legends Of	Tale of the	Flintstones	Movie: "The	Bugs Bunny	Nashville Now	Hazel
3:30	USA Today	"	Lives	Mister Rogers	Ghostbusters	Yogi Bear	Dennis	$25K Pyramid	Wrestling	Bunny Picnic	Brady Bunch	Woman in	G.I. Joe	"	Father Knows
4:00	Current Affair	Divorce Court	Inside Edition	Sq. 1 TV	DuckTales	A-Team	Can't on TV	Dance Party	1968 Final 4	Movie: "Inner-	Gilligan	Red"	C.O.P.S.	"	Big Valley
4:30	Ent. Tonight	Cosby Show	Jeopardy!	3-2-1 Contact	Jetsons	"	Don't Sit	USA	Spo. Reporter	space"	Beaver	Short Film	Fun House	Be a Star	"
5:00	News	News	News	Sesame	Silver Spoons	Gimme Break	Mr. Wizard	She-Ra	Sportraits	"	Alice	Movie: "Fool	Facts of Life	Amer. Mag.	Bonanza: The
5:30	ABC News	CBS News	NBC News	Street	Facts of Life	Webster	Double Dare	Cartoons	SportsLook	"	Day at a Time	for Love"	WKRP	New Country	Lost Episodes
6:00	Geraldo	News	News	MacNeil/	Family Ties	3's Company	Gadget	Miami Vice	Basketball:	Encyclopedia	Andy Griffith	"	Cheers	Fandango	Our House
6:30	"	Lose or Draw	Wheel-Fortune	Lehrer	Cheers	New Beaver	Looney Tunes	"	Sun Belt Con-	Brown	Sanford	"	College Bas-	Crook	"
7:00	MacGyver	Billy Graham	ALF	World/Animals	Movie: "Man	Movie: "Le-	Mister Ed	Murder, She	ference Cham-	Movie:	Movie: "Rock	Movie: "The	ketball: Notre	Nashville Now	Movie: "Mys-
7:30	"	Crusade	Hogan Family	St. Louis Sky.	in the Wilder-	gend"	Patty Duke	Wrote	pionship	"House of	'N' Roll High	House on Car-	Dame at Bu-	"	tery of the Sa-
8:00	Movie: "B.L.	Brown	Movie:	Jimmy Doolit-	ness"	"	My 3 Sons	WWF Prime	Basketball:	Games"	School"	roll Street"	tler	"	cred Shroud"
8:30	Stryker: Royal	Designing	"Those She	tle: An Ameri-	"	"	Donna Reed	Time Wres-	Metro Atlantic	"	"	"	Twilight Zone	Roger Miller	"
9:00	Gambit"	Beauty and	Left Behind"	can Hero	All in Family	Perry Mason	Sat. Night	tling	A.C. Cham-	D. Jennings	Movie: "Mas-	Movie:	News	Special	700 Club
9:30	"	the Beast	"	John Wayne	Newswatch	"	SCTV	"	pionship	Movie: "So-	sacre at Cen-	"Sheena"	INN News	New Country	"
10:00	News	News	News	Standing Tall	Night Court	Andy Griffith	Laugh-In	Miami Vice	SportsCenter	meone to	tral High"	"	H'mooner	Be a Star	Remington
10:30	M*A*S*H	Carol Burnett	Tonight Show	"	Cheers	Beaver	Car 54	"	Basketball:	Watch Over	"	"	Hill Street	Amer. Mag.	Steele
11:00	Nightline	Pat Sajak	"	Business Rpt.	H'mooner	I Love Lucy	Room-Daddy	New Mike	West Coast	Me"	National Geo-	Movie: "The	Blues	Nashville Now	Movie: "Mys-
11:30	Fam. Med.	"	Love Connec.	EastEnders	Movie: "Tu-	Van Dyke	Mister Ed	Hammer	A.C. Champ.	1 Night Stand	graphic Ex-	Woman in	Movie:	"	tery of the Sa-
12:00	Morton Dow-	"	David Letter-	Return to Iwo	lips"	Benson	Patty Duke	Search Tom.	"	Movie: "Lassi-	plorer	Red"	"Seven"	"	cred Shroud"
12:30	ney Jr.	Arsenio Hall	man	Jima	"	Gong Show	Sat. Night	After Marriage	CBA "Dunk"	ter"	"	Short Film	"	VideoCountry	"
1:00	Alice	"	Later With	Sign-Off	"	Matter of Life	SCTV	Soloflex Hero	SportsLook	"	Movie: "Key	Movie: "The	"	Roger Miller	700 Club
1:30	News	Family Feud	News		Money Money	and Death	Laugh-In	Youth System	SportsCenter	Movie: "The	Largo"	House on Car-	H.'s Heroes	Special	"
2:00	Turnabout	News	Sweethearts		Movie: "Fear	"	Car 54	Cable Kitchen	Basketball:	Protector"	"	roll Street"	INN News	Sign-Off	To Be An-
2:30	Sign-Off	Group 1	On Trial		on Trial"	"	Ann Southern	"	Sun Belt Con-	"	"	Movie:	H.'s Heroes		nounced
3:00		Sign-Off	Sign-Off		"	"There's a	Movie: "The	Rob't Vaughn	ference Cham-	Movie: "So-	H'mooner	"Sheena"	Movie:		To Be An-
3:30					"	Girl in My	Night Has	Wrinkles	pionship	phie's	All in Family	"	"That's the		nounced
4:00					"I Love You...	Soup"	Eyes"	Build Fortune	Winterworld	Choice"	Green Acres	"	Way of the		Breakthru '88
4:30					Goodbye"	Fantasy Island	"	Losing Weight	Getting Fit	"	Gomer Pyle	"Matewan"	World"		Rap Tou

Time	NASH (M)	CBN (S)
5:00		NewSight '89
5:30		Intro. to Life
6:00		Kenneth
6:30		Copeland
7:00		James Ken-
7:30		nedy
8:00	ner.'s Horse	Sunday Best
8:30	assmasters	"
9:00	erformance	Lloyd Ogilvie
9:30	eroes	Oral Roberts
10:00	side/Racing	Kidsworld
10:30	odeo	Stop Smoking
11:00	"	Rifleman
11:30	-Fisherman	Cimarron
12:00	assmasters	Strip
12:30	ank Parker	"
1:00	utdoors	Wagon Train
1:30	otoworld	"
2:00	nerican	"
2:30	orts Caval-	Rifleman
3:00	de	Gunsmoke
3:30	side/Racing	"
4:00	erform. Plus	Bonanza: The
4:30	otoworld	Lost Episodes
5:00	eroes	Bordertown
5:30	ish Here	Rin Tin Tin
6:00	nerican	Our House
6:30	orts Caval-	"
7:00	de	Animals/Africa
7:30	side/Racing	Snapshots
8:00	eroes	In Touch
8:30	utdoor News	"
9:00	-Fisherman	Ben Haden
9:30	assmasters	J. Ankerberg
10:00	otoworld	R. Vaughn
10:30	side/Racing	Ed Young
11:00	nerican	Larry Jones
11:30	orts Caval-	John Osteen
12:00	de	Cable Kitchen
12:30	utdoors	TBA
1:00	odeo	700 Club
1:30	"	"
2:00	gn-Off	Movie: "Little
2:30		Lord Fauntle-
3:00		roy"
3:30		"
4:00		Sign-Off
4:30		

TUESDAY, MARCH 7, 1989

Time	KTVI (2)	KMOX (4)	KSDK (5)	KETC (9)	KPLR (11)	KDNL (30)	NICK (7)	USA (12)	ESPN (13)	HBO (A)	TBS (D)	TMC (G)	WGN (I)	NASH (M)	CBN (S)
5:00			NBC News		Goodbye	Success 'n	Cur. George	Paid Program	Aerobics	"Sophie's	News	Movie: "Mate-	K. Copeland		Today/Marilyn
5:30		Business	NBC News		Agri. Report	Life	Little Prince	Paid Program	Nation's Busi-	Choice"	Tom & Jerry's	wan" Cont'd	Faith Twenty		J. Robison
6:00	ABC News	This Morning	Today in St.	Intro. Biology	K. Copeland	News	Mr. Wizard	Cartoons	ness Today	Bears' Easter	Funhouse	"	A. Bunker		Superbook
6:30	"	"	Louis	A.M. Weather	Fun House	Snorks	Menace	"	"	Little Women	"	"	Jem		Dry Gulch
7:00	Good Morning	"	Today	Yoga & You	Double Dare	Thundercats	Lassie	She-Ra	"	Far Pavilions	B. Hillbillies	Movie: "Cap-	Bozo		Father Knows
7:30	America	"		Mister Rogers	Dennis	M. Bravestarr	Belle	Cartoons	SportsCenter	"	Bewitched	tain Carey,	"		Hazel
8:00	"	Family Feud	"	Sesame	C.O.P.S.	Jem	Pinwheel	"	Basketball:	"	Little House	U.S.A."	Smurfs	Movie: "Pals	Our House
8:30	"	Potatoes	"	Street	Woody	J. Swaggart	"	"	West Coast	"	on the Prairie	"	Gumby	of the Golden	"
9:00	Mannix	Live -- Regis	Donahue	Kangaroo	Little House	700 Club	"	Riptide	A.C. Champ.	Movie: "Radio	Movie: "Born	Movie: "Echo	Dukes of Haz-	West"	700 Club
9:30	"	& Kathie Lee	"	Sq. 1 TV	on the Prairie	"	"	"	"	Days"	Innocent"	Park"	zard	Fandango	"
10:00	Home	Price Is Right	Sally Jessy	Mister Rogers	M.T. Moore	Heritage To-	Elephant	Alfred Hitch-	Getting Fit	"	"	"	Charlie's An-	VideoCountry	"
10:30	"	"	Raphael	Zoobilee Zoo	Bob Newhart	day	Maple Town	cock Hour	Basic Training	Movie: "On a	"	Firstworks	gels	Crook	Straight Talk
11:00	Gro. Pains	Young and	Lose or Draw	Spl. Today	Love Boat	Relat.	Pinwheel	Hot Potato	Aerobics	Clear Day You	Perry Mason	Movie: "Black	Geraldo	Amer. Mag.	"
11:30	Loving	the Restless	Wheel-Fortune	Sesame	"	Newlywed	"	Play the Per-	Bodyshaping	Can See For-	"	Widow"	"	Fandango	Liberty U.
12:00	All My Child-	News	News	Street	B. Hillbillies	Dating Game	Noozles	Chain Rea.	Basketball:	ever"	Movie: "The	"	News	New Country	Chefs
12:30	ren	Bold/Beautiful	At Rona's	Ctry Painting	Movie:	Hollywood Sq.	David/Gnome	Bumper Stum.	Metro Atlantic	"	Kidnapping of	"	"	Roger Miller	Flying Nun
1:00	One Life to	As the World	Another World	Yan Cooks	"Rage"	Rockford Files	Spl. Today	Name Tune	A.C. Cham-	Movie: "Dirty	the President"	Movie: "Viva	Andy Griffith	Special	Here Come
1:30	Live	Turns	"	Behavior	"	"	Cities of Gold	Music	pionship	Dancing"	"	Zapata!"	Van Dyke	Amer. Mag.	the Brides
2:00	General Hos-	Guiding Light	Santa Barbara	Behavior	"	Addams F.	Duckula	Press Luck	Skiing: Garvey	"	Tom & Jerry	"	Beaver	Fandango	Campbells
2:30	pital	"	"	Sesame	Gumby	Tom/Jerry	Heathcliff	Tac Dough	Classic	"	Flintstones	"	Yogi Bear	Crook	Green Acres
3:00	Peo. Court	Oprah Winfrey	Days of Our	Street	Smurfs	Chipmunks	Lassie	High Rollers	Legends Of	Movie: "I Own	Flintstones	Movie: "The	Bugs Bunny	Nashville Now	Hazel
3:30	USA Today	"	Lives	Mister Rogers	Ghostbusters	Yogi Bear	Dennis	$25K Pyramid	Wrestling	the Race-	Brady Bunch	Legend of	G.I. Joe	"	Father Knows
4:00	Current Affair	Divorce Court	Inside Edition	Sq. 1 TV	DuckTales	A-Team	Can't on TV	Dance Party	1970 Final 4	course"	Gilligan	Sleepy Hol-	C.O.P.S.	"	Big Valley
4:30	Ent. Tonight	Cosby Show	Jeopardy!	3-2-1 Contact	Jetsons	"	Don't Sit	USA	K.I.D.S.	Not Necessar-	Beaver	low"	Fun House	Be a Star	"
5:00	News	News	News	Sesame	Silver Spoons	Gimme Break	Mr. Wizard	She-Ra	PGA Tour	ily the News	Alice	Movie: "Long	Facts of Life	Amer. Mag.	Bonanza: The
5:30	ABC News	CBS News	NBC News	Street	Facts of Life	Webster	Double Dare	Cartoons	SportsLook	Ray Mancini	Day at a Time	Hot Summer"	WKRP	Roger Miller	Lost Episodes
6:00	Geraldo	News	News	MacNeil/	Family Ties	3's Company	Gadget	Miami Vice	SportsCenter	Story	Andy Griffith	"	Cheers	Special	Our House
6:30	"	Lose or Draw	Wheel-Fortune	Lehrer	Cheers	New Beaver	Looney Tunes	"	Basketball:	"	Sanford	"	Night Court	Crook	"
7:00	Who's Boss?	For Kids Sake	Matlock	World/Animals	Movie: "Smo-	Movie:	Mister Ed	Murder, She	East Coast	Movie: "Pla-	NBA Basket-	Movie: "The	Movie:	Nashville Now	Movie: "Jump-
7:30	Wonder Years	"	"	Postscripts	key and the	"Deadly	Patty Duke	Wrote	Conference	toon"	ball: Los An-	Couch Trip"	"Gymkata"	"	ing Jacks"
8:00	Roseanne	Billy Graham	In the Heat of	Cousteau's	Bandit"	Force"	My 3 Sons	Law and	Championship	"	geles Lakers	"	"	"	"
8:30	Anything	Crusade	the Night	Rediscovery	"	"	Donna Reed	Harry McGraw	Basketball:	"	at Atlanta	"	"	VideoCountry	"
9:00	thirtysome-	Tour of Duty	Midnight	Nova	All in Family	Perry Mason	Sat. Night	Diamonds	Mo. Valley	Life of Crime:	Hawks	A Night in the	News	Crook	700 Club
9:30	thing	"	Caller	"	Newswatch	"	SCTV	"	Conf. Champ.	Undercover	Movie: "Roll-	Life of Jimmy	INN News	New Country	"
10:00	News	News	News	"	Night Court	Andy Griffith	Laugh-In	Miami Vice	"	Movie: "Tur-	erball"	Reardon	H'mooner	Be a Star	Remington
10:30	M*A*S*H	Carol Burnett	Best of Car-	"	Cheers	Beaver	Car 54	"	SportsCenter	naround"	"	Movie: "Black	Hill Street	Amer. Mag.	Steele
11:00	Nightline	Pat Sajak	son	Business Rpt.	H'mooner	I Love Lucy	Room-Daddy	New Mike	Lighter Side	"	"	Widow"	Blues	Nashville Now	Movie: "Jump-
11:30	Fam. Med.	"	Love Connec.	EastEnders	Movie: "Silver-	Van Dyke	Mister Ed	Hammer	Tee It Up	Movie: "Angel	"	"	Movie: "The	"	ing Jacks"
12:00	Morton Dow-	"	David Letter-	Cousteau's	ado"	Benson	Patty Duke	Search Tom.	Bodybuilding:	Heart"	Movie: "One	"	Mummy's	"	"
12:30	ney Jr.	Arsenio Hall	man	Rediscovery	"	Gong Show	Sat. Night	Hollywood	Jr. Champ.	"	Million Years	"	Shroud"	VideoCountry	"
1:00	Alice	"	Later With	Sign-Off	"	Movie: "Raf-	SCTV	Madame's Pl.	SportsLook	"	B.C."	Movie: "The	"	New Country	700 Club
1:30	News	Family Feud	News		"	fles"	Laugh-In	Lancer	SportsCenter	Movie: "Tor-	"	Couch Trip"	Beat Baldness	Be a Star	"
2:00	Perception	News	Sweethearts		"	"	Car 54	"	Auto Racing:	ment"	Movie: "The	"	INN News	Sign-Off	To Be An-
2:30	Sign-Off	Group 1	On Trial		Movie: "Paint	Movie: "The	Ann Southern	Movie: "The	NASCAR	"	Battle of the	Movie: "A	Golden Greats		nounced
3:00		Sign-Off	Sign-Off		Your Wagon"	Spiral Road"	Movie:	Clones"	Goodwrench	Movie: "You	Commandos"	Night in the	Movie:		To Be An-
3:30					"	"	"Tulsa"	"	500	Can't Hurry	"	Life of Jimmy	"Never, Never		nounced
4:00					"	"	"		"	Love"	Green Acres	Reardon"	Land"		Dieting
4:30					"	"	"	Where a Will	Getting Fit	"	Gomer Pyle	"	"		In Crisis

SATURDAY, MARCH 4, 1989

Time	KTVI 2	KMOX 4	KSDK 5	KETC 9	KPLR 11	KDNL 30	NICK 7	USA 12	ESPN 13	HBO A	TBS D	TMC G	WGN I	NASH M	CBN S
5:00					Kettles	Fantasy Island	Cur. George	Camp Midnite	SpeedWeek	"Volunteers"	Roland Martin	Firstworks	K. Copeland		Fishing Show
:30					Blk Forum	Charles	Spartakus	Cont'd	Th'breds	Movie: "The	Lines	Movie: "The	Making it Hap-		Fishing
6:00					Farm Report	News	Little Koala	Diets	SportsCenter	Purple Rose	Championship	Golden Child"	Larry Jones		Discover
:30	Kidsongs	Ninja Turtles		Business File	Skier	East Side	Maple Town	Paid Program	Sp'tsman	of Cairo"	Wrestling	"	World Tom.		Cable Kitchen
7:00	Flintstones	Raggedy Ann	Kissyfur	Business File	For. Lean	Resolution	Dennis	Financial Free-	Fishing	Movie: "Cat's	National Geo-	"	Farm Report		Dry Gulch
:30	Winnie the	Superman	Gummi Bears	Business File	World Tom.	Business	Heathcliff	dom	Sportsman	Eye"	graphic Ex-	Movie: "Mun-	People-People		Superbook
8:00	Pooh	Muppet Ba-	Smurfs	Oceanus	In-Fisherman	At the Movies	Mr. Wizard	Wrinkles	Jim Houston	"	plorer	chies"	Charlando	Gardener	Gerbert
:30	Slimer! & Real	bies	"	Oceanus	"	Gomer Pyle	Out of Control	Paid Program	Fishin' Hole	The Kid Who	"	"	Heart/Chicago	Gardening	Kidsworld
9:00	Ghostbusters	Pee-wee Play.	Chipmunks	Oceanus	Home Search	Ropes	NICK Rocks	Preview	Tractor Pull	Wouldn't Quit	Movie: "Night	Movie: "The	Business Rpt.	Remodeling	Rin-Tin-Tin
:30	Scooby Doo	Gator Tales	ALF	Economics	"	Stop Smoking	Can't on TV	Movie: "Night	K.I.D.S.	Ray Mancini	of the Lepus"	In Crowd"	Stop Smoking	Ctry. Kitchen	Sky King
10:00	Bugs Bunny &	It's Ernest!	"	Economics	WWF Wres-	Soul Train	Don't Sit	Fright"	Sports	Story	"	"	Al Lindner's	Wish	Roy Rogers
:30	Tweety Show	Teen Wolf	Cosby Kids	French Action	tling	"	Kid's Court	"	Gameday	"	"	"	In-Fisherman	Side/Side	Lone Ranger
11:00	Crack-Ups	Mighty Mouse	Punky B.	Congress	Movie: "The	War of the	Double Dare	Dance Party	Monster	Movie: "The	Movie:	Movie: "Good	Soul Train	Outdoors	Rifleman
:30	Weekend	Storybreak	Ed Grimley	Congress	Oblong Box"	Worlds	Gadget	USA	Trucks	Train Rob-	"Mother, Jugs	Morning, Viet-	"	Country Music	Cimarron
12:00	The American	Tennis: WCT	College Bas-	Frug. Gourmet	"	Star Trek	Lassie	Movie:	Auto Racing:	bers"	and Speed"	nam"	Movie: "Bruce	CountryClips	Strip
:30	Dream Clas-	Men's Finals	ketball: Illinois	Missouri	"	"	Heathcliff	"Bloodbath at	Baja 1000	Movie: "The	"	"	Li the Invinci-	"	"
1:00	sics Bowling	"	at Indiana	Yan Cooks	Movie: "My	Movie: "Blon-	The Pinballs	the House of	Auto Racing:	Legend of the	Movie: "Fort	Firstworks	ble"	Tommy Hun-	Wagon Train
:30	"	"	"	Madeleine	Friend Irma"	die on a	"	Death"	NASCAR	Lone Ranger"	Apache"	Movie: "The	"	ter	"
2:00	"	"	Golden Greats	Painting	"	Budget"	Home Run for	Hollywood	Goodwrench	Movie: "The	"	Natural"	Preseason	Remodeling &	"
:30	"	"	Norm Stewart	Motorweek	"	Webster	Love	Cover Story	200	Allnighter"	"	"	Baseball: Chi-	Ctry. Kitchen	Rifleman
3:00	"	College Bas-	College Bas-	Hometime	Small Wonder	T and T	Can't on TV	Bustin' Loose	College Bas-	"	"	"	cago Cubs vs.	Outdoors	Gunsmoke
:30	"	ketball: Louis-	ketball: Kan-	Yankee Shop	Out of World	Munsters Tdy.	Out of Control	Trouble	ketball: N.C.	"	Fishing	"	Oakland A's	Wish Here	"
4:00	"	ville at Notre	sas State at	WonderWorks	Secret Identity	Charles	Mr. Wizard	Throb	St. at Wake	Movie: "Rad"	Roland Martin	Movie: "The	"	Side by Side	Bonanza: The
:30	"	Dame	Iowa State	"Anne of	Facts of Life	Mama	Dennis	Sister Sam	Forest	"	New Beaver	Golden Child"	"	Rock Palace	Lost Episodes
5:00	Barney Miller	Newsmakers	Health	Green Gables,	Superboy	Star Trek:	Kid's Court	Diamonds	Basketball	"	U.S. Olympic	"	Charles	CountryClips	Bordertown
:30	ABC News	CBS News	NBC News	the Sequel"	Wond. World	Next Gener.	Looney Tunes	"	SportsCenter	Movie: "Cat's	Gold	"	From Scratch	"	Crossbow
6:00	News	News	News	"	of Disney	War of the	Gadget	Miami Vice	Basketball:	Eye"	World Cham-	Movie: "Satis-	She's Sheriff	Ctry. Kitchen	Rin Tin Tin
:30	D. Horowitz	Triple Threat	Wheel-Fortune	T. Old House	National Geo-	Worlds	Duckula	"	Northeast	"	pionship	faction"	Benson	Country Music	Campbells
7:00	Mission: Im-	Dolphin Cove	227	John Wayne	graphic	Reporters	Mister Ed	Movie: "Raid-	Conference	Movie:	Wrestling	"	Benson	Gr. Ole Opry	Movie: "Angel
:30	possible	"	Amen	Standing Tall	NHL Hockey:	"	Patty Duke	ers of the Liv-	Championship	"Broadcast	"	"	College Bas-	Grand Opry	and the Bad-
8:00	Man Called	TV 101	Golden Girls	"	St. Louis	Beyond To-	My 3 Sons	ing Dead"	Basketball:	News"	Movie: "Ban-	Movie: "Good	ketball: Mar-	Tommy Hun-	man"
:30	Hawk	"	Empty Nest	Movie: "Reap	Blues at De-	morrow	Donna Reed	"	Mid-Eastern	"	dolero"	Morning, Viet-	quette at De-	ter	"
9:00	Murphy's Law	West 57th	UNSUB	the Wild	troit Red	Star Search	Sat. Night	Hitchhiker	Conference	Robert Town-	"	nam"	paul	Ctry. Kitchen	Bordertown
:30	"	"	"	Wind"	Wings	"	SCTV	A. Hitchcock	Championship	send	"	"	News	CountryClips	Crossbow
10:00	News	News	News	"	Nightmare on,	Twilight Zone	Laugh-In	Movie: "Basic	SportsCenter	"	"	Movie: "Rage	Easter Seal	"	Rin Tin Tin
:30	Barney Miller	Star Trek:	Saturday	"	Elm St.	Monsters	Car 54	Training"	College Bas-	Movie:	Night Tracks	of Honor"	Telethon	Rock Palace	Campbells
11:00	Jeffersons	Next Gener.	Night Live	Movie: "Flying	Fri. the 13th	World Wide	Room-Daddy	"	ketball: Wyom-	"Wanted	"	"	"	Gr. Ole Opry	Zola Levitt
:30	Taxi	Magnum, P.I.	"	Leathernecks"	Series	Wrestling	Mister Ed	"	ing at Utah	Dead or	Night Tracks	Movie: "The	"	Grand Opry	Outdoors
12:00	Movie:	"	It's Showtime	"	Three	Ropes	Patty Duke	Movie: "When	"	Alive"	"	Natural"	"	Country Music	Child's Hope
:30	"Wilma"	Crimes	at the Apollo	"	Stooges	Benson	Sat. Night	Nature Calls"	Lighter Side	Movie: "You	Night Tracks	"	"	Wish Here	Help/Dying
1:00	"	Movie: "Es-	Cellulite	Sign-Off	"	Movie: "The	SCTV	"	SportsCenter	Can't Hurry	"	"	Easter Seal	CountryClips	Jewish Voice
:30	"	cape to Ath-	Health/Tennis		"	Blues Broth-	Laugh-In	"	Basketball:	Love"	Night Tracks	"	Telethon Con-	"	Emer. Amer.
2:00	News	ena"	News		Movie: "The	ers"	Car 54	Movie: "Basic	Northeast	Movie: "Into	"	Movie; "Rose-	tinues	Sign-Off	Praise the
:30	"	"	Sign-Off		Assassination	"	Ann Southern	Training"	Conference	The Home-	Night Tracks	mary's Baby"	"		Lord
3:00	Sign-Off	Sign-Off			Bureau"	"	Movie: "The	"	Championship	land"	"	"	"		"
:30					"	Movie: "Slip	Private Life of	"	Basketball:	"	Night Tracks	"	"		"
4:00					Movie: "Bank	Slide Adven-	Henry VIII"	Movie: "When	Mid-Eastern	"Broadcast	"	Orient Ex-	Telethon		Movie: "Boss
:30					Shot"	tures"	"	Nature Calls"	Conf. Champ.	News"	Night Tracks	press	Cont.		Cowboy"

SUNDAY, MARCH 5, 1989

Time	KTVI 2	KMOX 4	KSDK 5	KETC 9	KPLR 11	KDNL 30	NICK 7	USA 12	ESPN 13	HBO A	TBS D	TMC G	WGN I	NASH M	CBN S
5:00					Movie: "Bank	Fantasy Island	Cur. George	"When Nature	Basketball	"Broadcast	World Tom.	"Murder on	Easter Seal		NewSight '89
:30					Shot" Cont'd	"	Spartakus	Calls" Cont'd	Motorweek	News" Cont'd	It Is Written	the Orient Ex-	Telethon Con-		Intro. to Life
6:00		Newsmakers		America, 2nd	Robinson	News	Little Koala	Calliope	SportsCenter	With Grandpa	Tom & Jerry's	press" Cont'd	tinues Cont'd		Kenneth
:30		Eye/St. Louis		America, 2nd	Tomorrow	Capitol Report	Maple Town	"	Bodyshaping	Little Women	Funhouse	Movie: "Rum-	"		Copeland
7:00	Ideas	First Estate	Grow Rich	Computers	Frederick K.	Synchronal	Dennis	Cartoons	Magic Years	Tom Sawyer	Flintstones	pelstiltskin"	Easter Seal		James Ken-
:30	Rabbi	Confluence	Beat Baldness	Computers	Price	Discovery	Heathcliff	"	PGA Tour	Movie: "Callie	Tom & Jerry	"	Telethon		nedy
8:00	Sunday Mass	Kenneth	Sunday Today	Sesame	Bugs Bunny	Jimmy Swag-	Mr. Wizard	"	NBA Today	& Son"	Flintstones	Movie: "Allan	"	Amer.'s Horse	Sunday Best
:30	"	Copeland	"	Street	Last Dinosaur	gart	Looney Tunes	"	Lighter Side	"	Andy Griffith	Quatermain	"	Bassmasters	"
9:00	Oral Roberts	Sunday Morn-	"	Mister Rogers	Tarzan	Synchronal	NICK Rocks	"	Sportraits	"	Good News	and the Lost	"	Performance	Lloyd Ogilvie
:30	Robert	ing	Wall St. Jrnl.	Sq. 1 TV	"	Synchronal	Can't on TV	"	Wk/Sports	"	Movie: "The	City of Gold"	"	Heroes	Oral Roberts
10:00	Schuller	"	Meet Press	Sesame	Charlie's An-	NWA Pro	Don't Sit	"	Spo. Reporter	Attractions	Horse Sol-	Movie: "The	Easter Seal	Inside/Racing	Kidsworld
:30	David Brinkley	Face Nation	Metro Journal	Street	gels	Wrestling	Kid's Court	She-Ra	Gameday	Movie: "Chap-	diers"	Milagro Bean-	Telethon Con-	Rodeo	Stop Smoking
11:00	"	College Bas-	D.C. Follies	Long Ago, Far	WWF Super-	World Class	Duckula	City of Los An-	Auto Racing:	ter Two"	"	field War"	tinues	"	Rifleman
:30	Face to Face	ketball:	Am. Top Ten	McLaughlin	stars	Wrestling	Gadget	geles Mara-	NASCAR	"	"	"	"	In-Fisherman	Cimarron
12:00	Perception	Georgetown	College Bas-	Wash. Week	Movie: "McQ"	Movie: "Crash	Lassie	thon	Goodwrench	"	Movie: "Des-	Movie: "Com-	"	Bassmasters	Strip
:30	Expression	at Syracuse	ketball: Duke	Wall St. Week	"	of Flight 401"	Heathcliff	"	500	Movie: "North	try"	promising Po-	"	Hank Parker	"
1:00	Senior PGA	Sports Sun-	at North Caro-	Washingtn	"	"	Puss 'n'	"	"	Shore"	"	sitions"	Easter Seal	Outdoors	Wagon Train
:30	Golf: Vintage	day	lina	Tony Brown	"	"	Boots	"	"	"	"	"	Telethon	Motoworld	"
2:00	Chrysler Invi-	"	SportsWorld	Movie: "Elvis:	Movie: "Mur-	Movie: "Losin'	Three Muske-	Tennis: U.S.	Auto Racing	"	Movie: "The	Movie: "Wis-	"	American	"
:30	tational	NBA Basket-	"	That's the	der in Coweta	It"	teers	Hardcourt	Continues	Survival	Duchess and	dom"	"	Sports Caval-	Rifleman
3:00	College Bas-	ball: Los An-	PGA Golf:	Way It Is"	County"	"	Can't on TV	Champion-	"	"	the Dirtwater	"	"	cade	Gunsmoke
:30	ketball: Illinois	geles Lakers	Honda Classic	"	"	"	Out of Control	ships	Auto Racing:	Movie: "Na-	Fox"	"	"	Inside/Racing	"
4:00	at Indiana	at Houston	"	Movie: "Jail-	Movie: "My	Movie:	Out of Step	A. Hitchcock	IMSA Grand	dine"	"	Movie: "King	Easter Seal	Perform. Plus	Bonanza: The
:30	"	Rockets	"	house Rock"	Geisha"	"Scout's	"	A. Hitchcock	Prix of Miami	"	New Beaver	Solomon's	Telethon Con-	Motoworld	Lost Episodes
5:00	News	CBS News	News	"	"	Honor"	Kid's Court	Murder, She	"	Movie:	NWA: Main	Mines"	tinues	Heroes	Bordertown
:30	Turnabout	News	NBC News	"	"	"	Looney Tunes	Wrote	"	"Switching	Event	"	"	Wish Here	Rin Tin Tin
6:00	Great Cir-	60 Minutes	Magical World	TV History	"	21 Jump	Gadget	Miami Vice	SportsCenter	Channels"	Movie:	Movie: "Good	Triple Threat	American	Our House
:30	cuses	"	of Disney	Best of Wild	Little House	Street	Duckula	"	Basketball:	"	"Grizzly"	Morning, Viet-	At the Movies	Sports Caval-	"
7:00	Debbie Allen	Movie: "Day	Family Ties	America: The	on the Prairie	Most Wanted	Mister Ed	College Bas-	Southern Con-	Movie: "The	"	nam"	Billy Graham	cade	Animals/Africa
:30	Special	One"	Day by Day	Babies	NHL Hockey:	With Children	Patty Duke	ketball: UNLV	ference Cham-	Milagro Bean-	"	"	Crusade	Inside/Racing	Snapshots
8:00	Movie: "The	"	Movie: "Man-	Nature	St. Louis	G. Shandling	My 3 Sons	at New Mex-	pionship	field War"	National Geo-	Movie: "Com-	Star Search	Heroes	In Touch
:30	Penthouse"	"	hunter"	"	Blues at Chi-	Tracey Ullman	Donna Reed	ico State	Basketball:	"	graphic Ex-	promising Po-	"	Outdoor News	"
9:00	"	"	"	Masterpiece	cago Black-	Duet	Sat. Nite	Philip Mar-	American	Movie: "Mas-	plorer	sitions"	News	In-Fisherman	Ben Haden
:30	"	"	"	Theatre	hawks	From Scratch	SCTV	lowe	South Conf.	querade"	"	"	INN News	Bassmasters	J. Ankerberg
10:00	News	News	News	Doctor Who	Hot Stove	I Love Lucy	Laugh-In	Cover Story	Champ.	"	World of Audu-	Movie: "The	Monsters	Motoworld	R. Vaughn
:30	USA Today	Runaway	Love Connec.	"	World Tom.	Beaver	Car 54	Hollywood	SportsCenter	Movie: "Ro-	bon	Milagro Bean-	Magnum, P.I.	Inside/Racing	Ed Young
11:00	"	Rich & Fa-	Sweethearts	"	Larry Jones	She's Sheriff	Self-Improv.	Foodsaver	Women's Vol-	sary Murders"	Jerry Falwell	field War"	"	American	Larry Jones
:30	Movie: "Love	mous	Public People/	"	Money Money	It's a Living	Self-Improv.	Healthy Diet	leyball: N.Y. at	"	"	"	Fatal Pas-	Sports Caval-	John Osteen
12:00	on the Run"	Quincy	Private Lives	Syl. McCoy	Public Affairs	That's Mama	Self-	Wrinkles	Minn.	"	World Tom.	Movie: "Save	sions	cade	Cable Kitchen
:30	"	"	Sunday Night	Previews	All Outdoors	Law in Amer-	Improvement	Rob't Vaughn	Skiing	Movie: "The	Chld. Fund	the Tiger"	"	Outdoors	TBA
1:00	"	CBS News	"	Sign-Off	Movie: "The	Keys-Success	SCTV	Success!	SportsCenter	Messenger"	J. Robison	"	"	Rodeo	700 Club
:30	Entertainment		Metro Journal		Bliss of Mrs.	Making Hap.	Laugh-In	"	Basketball:	"	Fletcher Bro.	Movie: "Gan-	At the Movies	"	"
2:00	This Week		News		Blossom"	Sign-Off	Car 54	Cable Kitchen	Southern	Movie: "King	Larry Jones	dhi"	INN News	Sign-Off	Movie: "Little
:30	News		Sign-Off		"		Ann Southern	"	Conf. Champ.	of the Gyp-	Save Children	"	Darkside		Lord Fauntle-
3:00	"				Movie: "Call		Movie: "The	Financial Free-	"	sies"	Movie: "Prom-	"	Movie:		roy"
:30	Sign-Off				of the Wild"		Rage of	dom	Corporate	"	ises to Keep"	"	"Speedtrap"		"
4:00					"		Paris"	Grow Rich	Sports Battle	"Switching	"	"	"		Sign-Off
:30					"		"	Paid Program	Getting Fit	Channels"	"	"	"		

Time	KTVI 2
5:00	
:30	
6:00	ABC News
:30	
7:00	Good Morning
:30	America
8:00	"
:30	"
9:00	Mannix
:30	
10:00	Home
:30	
11:00	Gro. Pains
:30	Loving
12:00	All My Child-
:30	ren
1:00	One Life to
:30	Live
2:00	General Hos-
:30	pital
3:00	Peo. Court
:30	USA Today
4:00	Current Affair
:30	Ent. Tonight
5:00	News
:30	ABC News
6:00	Geraldo
:30	
7:00	MacGyver
:30	
8:00	Movie: "B.L.
:30	Stryker: Royal
9:00	Gambit"
:30	
10:00	News
:30	M*A*S*H
11:00	Nightline
:30	Fam. Med.
12:00	Morton Dow-
:30	ney Jr.
1:00	Alice
:30	News
2:00	Turnabout
:30	Sign-Off
3:00	
:30	
4:00	
:30	

Time	KTVI 2
5:00	
:30	
6:00	ABC News
:30	
7:00	Good Morning
:30	America
8:00	"
:30	"
9:00	Mannix
:30	
10:00	Home
:30	
11:00	Gro. Pains
:30	Loving
12:00	All My Child-
:30	ren
1:00	One Life to
:30	Live
2:00	General Hos-
:30	pital
3:00	Peo. Court
:30	USA Today
4:00	Current Affair
:30	Ent. Tonight
5:00	News
:30	ABC News
6:00	Geraldo
:30	
7:00	Who's Boss?
:30	Wonder Years
8:00	Roseanne
:30	Anything
9:00	thirtysome-
:30	thing
10:00	News
:30	M*A*S*H
11:00	Nightline
:30	Fam. Med.
12:00	Morton Dow-
:30	ney Jr.
1:00	Alice
:30	News
2:00	Perception
:30	Sign-Off
3:00	
:30	
4:00	
:30	

Granite City & Vicinity 2355

FLOOD REALTY CENTRE, INC.
931-2600

BEAUTIFUL BI-LEVEL in Growing Area. 1 year old home with thermal windows and electric heat. 3 bedrooms, garage. Motivated seller. Call today for more details

Finer & Better Homes are Listed and Sold By
KREKOVICH Realty
876-2323
MLS REALTOR

FLOOD REALTY CENTRE
—PRESENTS—
MITCHELL LAKE SUBDIVISION
DEVELOPED BY SCHERRER CONSTRUCTION CO.

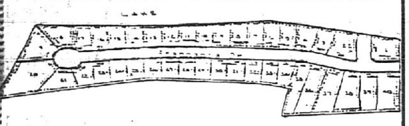

PRICES BEGIN AT $49,900
NOW BUILDING!
FLOOD REALTY CENTRE 931-2600

There is a difference in the manner real estate transactions are handled. If you're thinking of selling and really want results, Call Century 21, Royce Realty today. We don't just list your home and then forget about you, WE SELL IT. As professionals our integrity and reputation depend on your satisfaction.

Century 21

ROYCE REALTY, INC.
2862 MADISON AVE.
GRANITE CITY, ILL. 62040
(618) 876-5050

LUEDER'S PARK ESTATES: 3-bedroom brick lovely custom built home with fireplace in living room, full basement, 2-car garage with opener. See soon

BEAUTIFUL 3-BEDROOM NEW HOME in country setting on 1 acre of ground with lots of trees. Jacuzzi tub in master bedroom and large wooded deck off family room.

PRICE REDUCED: Well-maintained 3-bedroom brick 2-story with living room, dining room, large kitchen, full basement and fenced back yard. Has lots of charm.

TIRED OF CITY LIVING? Want something just far enough away? Come take a look at this well-maintained home on 2 acres with a nice country setting. Full basement, large storage shed, oversized 2-car attached garage with openers and above-ground pool with deck for that summer entertaining. Good blacktop roads to main interstate.

NICE LARGE 2-STORY ON CORNER LOT: Ideal for a large family. Has 4 bedrooms, 1½ baths, in good condition, full basement and selling in the mid $30's.

DRIVE BY — 2452 ILLINOIS: 4-room frame, full basement, fenced yard, large 2-car garage. All for $24,000. IHDA - 8.58% loan eligible. Give us a call.

MORE THAN YOU'D EXPECT! A very nice well-maintained home in Madison. All you have to do is move in. The best thing of all, it's selling in the low $20's, has 3 bedrooms, kitchen, living room, ½ basement and 1½-car detached garage.

MAKE AN OFFER! On this nice 5-room home, 2 large bedrooms, dining room, full basement and so much more. Call today.

ROOM FOR LARGE FAMILY! Cozy yet roomy 4-bedroom home with extras plus pantry and utility room. Owner will consider all offers.

GREAT LOCATION: Car Lot with brick building on Madison Avenue. Owner says "SELL."

EDGE OF TOWN: Large lot with all utilities, ready for you to build the home of your dreams. Beautiful country setting.

NEW HOMES!....................NEW HOMES!
Price range from low $50's to high $80's.
Drop by our display homes in GEMSTONE:

Monday-Friday	9:00-7:00
Saturday	9:00-3:00
Sunday	12:00-3:00

"Let us put the SOLD sign in front of your house."

Bernie Royce	452-2884	Bobbie Bailey	931-0170
JoAnn Mathenia	451-7121	Jim Jeffries	797-0858
Harold Atchley	314-741-3591	John Royce	931-7214
Robyn Richardson	797-1024	Pat Jackson	217-537-3596
Jeanette Holder	452-3263	Warren Jennings	877-7365
Burel Schmisseur	931-5739	Nancy Miles	452-5055

ROYCE REALTY, INC. — 876-5050

Granite City & Vicinity 2355

COMPLETELY REMODELED
3 bedroom ranch with garage. Looks like new inside. Reduced to $37,500.
Sun Realty 797-6737

Granite City & Vicinity 2355

NEWLY REMODELED
3 bedroom, 2 baths, dining room and basement. $46,900.
Sun Realty 797-6737

CENTURY 21 ROYCE REALTY
Proudly Presents
"GEMSTONE!"
NEW HOMES
(Under $60,000)

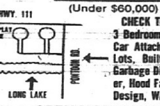

CHECK THESE FEATURES: 3 Bedrooms, 2 Full Baths, 2 Car Attached Garage, Large Lots, Built-in Oven, Range, Garbage Disposal, Dishwasher, Hood Fan, Award-Winning Design, W/W Carpeting.

OPEN MON. THRU FRI. 5 TO 7 P.M.
SATURDAY 12 TO 3 P.M.
SUNDAY 12 TO 4 P.M.
Come by for your personal inspection or call for a private showing.
876-5050

Granite City & Vicinity 2355

ATTENTION!!!!
First time home buyers
Take your first step with us.
We have VA and FHA Qualified homes
Let us show you how!
Century 21
DOVE REALTY, INC.
931-7200 or 797-1333

NEW HOME $59,900
3 Bedroom, 2 full baths, dining room, 2 car garage.
Sun Realty 797-6737

NEW HOME $49,900
3 Bedroom, 2 full baths, 1120 sq. ft. Plus garage.
Sun Realty 797-6737

BY OWNER
3, 4 or 5 bedroom split foyer on lakeview lot. Many extras, including fireplace, ceiling fans and dishwasher.
CALL 797-0102
By Appt. Only
#25 WESTGATE
Pontoon Beach
$68,950

FLOOD REALTY CENTRE
—PRESENTS—
Graceland Estates
DEVELOPED BY P&M QUALITY CONST.

NOW OPEN — FIRST ADDITION
LOTS 9 - 22
LOTS FOR SALE..........$13,000

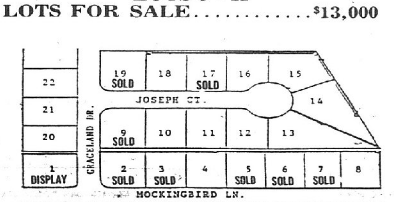

FLOOD REALTY CENTRE 931-2600

ERA REAL ESTATE
HERITAGE
#18 CROSSROADS PLAZA
GRANITE CITY — 877-0601
OPEN 7 DAYS A WEEK
REALTOR Multiple Listing Service

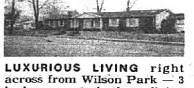

LUXURIOUS LIVING right across from Wilson Park — 3 bedrooms, 2 baths, dining room. This kitchen has 17 ft. of oak cabinets, trash compactor, Whirlpool self-cleaning range with hood, garbage disposal and dishwasher. IF YOU WANT IT ALL CALL TODAY! GR616

EVERY AMENITY ONE COULD WANT — Master Suite with whirlpool, central vac., custom cabinets in kitchen and baths, Jenn-Air appliances. 7.5 gorgeous acres. FV637

9 ROOMS — 4/5 bedrooms, newer C/A and furnace and roof, some appliances stay. PRICED IN MID $30's — CALL NOW!!! GR614

1½ STORY ON THE BUS LINE! Alum. sided home, completely remodeled bath. CALL TODAY! GR573

NEED A 2 BEDROOM HOME FOR UNDER $40,000? This one is! Close to Interstates, family room with w/b fireplace in bsmt. CALL NOW! GR618

20 ACRES WITH A FUTURE in Granite City. Zoned highway commercial. Act fast! .GR590

FOR A WEEKEND GET-AWAY or a retirement site, check out these lots! GR572

DON'T JUST DRIVE BY — CALL TODAY on this 3 bedroom, family room, utility room all on one level. Nice brick ranch in established neighborhood! GR621

POSSIBLE VA ASSUMPTION! Clean well-maintained, 3 bedroom cottage on a quiet cul-de-sac. Ready to move in. Don't just drive by — CALL TODAY! GR622

ENJOY THE VIEW! ½ wooded lot with St. Louis skyline in your windows, 3 bedrooms, family room, country kitchen, dining room, enchanting hillside Collinsville home. BV623

WELL MAINTAINED HOME in Venice. Plenty of cabinets in kitchen. Large closets! See this one today.........GR588

NEED A 2 BEDROOM HOME with a basement and fenced back yard for under $30,000? GR619

MEET THE PEOPLE WHO CAN HELP MAKE YOUR AMERICAN DREAM COME TRUE!

CAROL McGEE	JIM HARMAN
LARRY SOECHTIG	KATHY RATKEWICZ
FLO LEINER	CLAY ELLIS
SUSAN PHILBRICK	KATHY SUESS
EDGAR REED	ELAINE SHORT

Granite City & Vicinity 2355

BY OWNER, 2 bedroom frame, 1½ car garage. Large fenced yard, thermal pane windows and security doors with all appliances and curtains. 3217 Wayne. Great starter home. 39,500. Leave message, all calls returned. 451-7835.

BY OWNER. 2 houses, 2 bedroom with basement and one bedroom flat. Ideal rental property or live in one, rent the other. Located at 1667 Third St., Madison. Priced to sell, $15,500. 797-0168.

2000 Elm. 3 Bedroom Ranch With Big Back Yard. Will Sell Contract For Deed With $1500 Down. By Owner. Call 931-3000.

2521 E. 27TH, Price slashed from $42,500 - $37,500 for immediate sale on this attractive 2 bedroom brick with basement, c/a, corner lot. Owner says make offer. Morriss Realty Co., 876-4400.

FOR SALE BY OWNER. Attractive 8 year old 2 story 3 bedroom, 2½ bath, dining room, living room, family room with fireplace, patio, basement, 2 car garage. Fenced. 32 Snowbird Lane. Appointment only. 797-1444.

HOUSE FOR Sale By Owner, 2 Bedroom Frame Nice, 2132 Illinois Avenue, Granite City. Low Price. Call 877-5644.

SEVEN ROOM Brick Ranch, 3 Bedrooms, 1¼ Bath, Fireplace, New Carpet, 2 Car Garage, Many Extras. Call 876-5511.

1½ STORY BRICK on Benton. $500 to assume loan. Must meet bank's requirements. Needs decorating. 656-6050.

1½ STORY, 5 Room Brick. Picture perfect inside and outside. 2603 Iowa. 876-2256.

THREE BEDROOM, 1¾ Bath, 1 Car Garage, Privacy Fence, Swimming pool, Upper and Lower Deck, Finished Basement with Fireplace and Bar. $56,900. Loan is assumable. 2408 St. Clair Avenue. 451-0958.

IN THE CIRCUIT COURT
OF THE
THIRD JUDICIAL CIRCUIT
MADISON COUNTY, ILLINOIS
STATE LOAN AND SAVINGS ASSOCIATION, an Illinois Corporation,
Plaintiff,)
vs.
RAY L. HANCOCK and DOROTHY M. HANCOCK, et al.
Defendants.)
NOTICE OF SALE

Public Notice is hereby given that pursuant to a Judgment made and entered into by said Court in the above entitled cause on the 21st day of October 1988, Daniel J. Stack, Judge of the Circuit Court of Madison County or such Judge who may on that day be presiding, will on the 7th day of March 1989, at the hour of 9:00 o'clock in the forenoon in Courtroom #12 of the Madison County Courthouse, Edwardsville, Illinois, sell to the highest and best bidder for cash all and singular the premises and real estate in said Judgment mentioned, situate in the County of Madison and State of Illinois and described as follows, to-wit:

Lot #132 in Briarcliff, a subdivision located in Section 8, Township 3 North, Range 9 West of the Third Principal Meridian, as the same appears from the plat thereof recored in Plat Book 26, Page 8 in the Recorder's Office of Madison County, Illinois. More commonly known as 132 Briarcliff Avenue, Granite City, Illinois.

Said real estate is improved with a 3 bedroom, detached garage frame home. Said real estate may be inspected at any time, and the attorneys named below may be contracted for further information.

DATED this 10th day of February, 1989.
DANIEL J. STACK,
Associate Judge
Madison County, Illinois
ALAN D. WALKER #02921723
DAILY & WALKER
1312 Niedringhaus Avenue
Granite City, IL 62040
(618) 876-4242
No. 71 2/16/23;/3/2

Duplexes for Sale 2405

4 LARGE ROOMS
EACH SIDE.
IN REDELVELOPMENT AREA.
EXCELLENT INCOME!
MUST SELL.
877-2196 or 931-1717
No Realtors

Country Places/Farms for Sale 2420

57 ACRES, HORSE Farm. 3 bedroom ranch, vinyl siding, walkout basement. Fronts blacktop road. $85,000. Bill Dove, Sorento, (217)272-4083.

Lots/Acreage for Sale 2430

5 ACRES or more each lot. 488-3932.

GLEN CARBON. Lakeside lot. Near 255/270/SIU. 288-9413.

LARGE LOT on Glen Carbon Road. 288-7614, After 9pm.

Lots/Residential Acreage for Sale 2430

TROY. BEAUTIFUL residntial lots. Many wooded. Utilities, sewers. 288-9413.

LOTS for duplex, multi-family homes. Parkview School district. All utilities. Only $9750. Terms.
HOME SITES in Glen Carbon. Partly wooded. Hilltop. All utilities. $11,950 to $14,950. Excellent values. Terms.
CALL 876-4334
AFTER HOURS 1-288-9664
E. G. STEELE DEV. CO.

Misc. Real Estate 2435

BARGAIN SALE
1525 Madison Avenue. 200 ft. frontage x 225 ft. deep with 250 ft. frontage on Grand Avenue. Fenced, 10,000 sq.ft. masonry bldg. Try $47,500. MORRISS REALTY CO. 876-4400

Mobile/Manufactured Homes for Sale 2440

1977 MEMORY 14x70 2 BEDROOM, 2 baths, island kitchen, breakfast bar, formal dining area, Masonite siding, central air, patio cover, excellent condition. 931-0573

NEW 14x70, 3 bedrooms, w/air and skirting. $13,995. 797-6842, dlr.

REPOSSESSED: 14x70, no down payment 797-6842, dlr.

1972 SCHULTZ 2 BR. 931-7870.

Real Estate Information 2465

INNOVATIVE FINANCING programs for qualified home buyers, progressive community, aggressive city government, excellent city services, excellent location, 12 minutes to Downtown St. Louis, 7 minutes to Airport, quick access to all highways. For current listing of affordable homes for sale, contact Jennings Housing Referral Services Office, (314)-388-1164.

Real Estate Wanted 2485

BROKER PAYING CASH For Houses. Call Jim at Abrams Realty 1, 877-1900.

BUYING HOUSES. Highest prices paid. Quick cash. FLOOD REALTY CENTER. Call *Charlie*, 931-2600 or 451-8988.

HIGHEST PRICE PAID 4 HOUSES! Call *Scott* at 931-2600
FLOOD REALTY CENTRE

WE BUY HOMES! Free estimates of value. Quick closing. Coldwell Banker Star, Inc. 876-0024.

Commercial Property for Sale 2505

3 COMMERCIAL LOTS
in Pontoon Beach. Ideal building sites. Starting at $19,900.
Sun Realty 797-6737

6888 SQ. FT.
Brick commercial building in Mitchell. $149,900. Contract sale. 10% down.
Sun Realty 797-6737

Commercial Property For Rent 2506

WINFIELD COMPANIES Now Leasing. PROFESSIONAL, COMMERCIAL, RETAIL spaces. Collinsville, Edwardsville, Granite City. New all brick, shake shingles. 692-0779

STORE or SHOP
900 to 15,000 sq. ft. 25 cents per sq. ft. per month. Oakmont Shopping Center.
Sun Realty 797-6737

Income Property 2520

REDUCED $24,000
5 UNIT APARTMENTS: needs repairs, rewiring. $16,000 or best offer. 1-544-7617, 452-5246.

Office Space for Rent 2530

RENT/LEASE, Beauty Shop, Office Space, Private Restroom, Parking, Central Air. 931-5705 - 656-6927.

STOREFRONT or office space for lease. Approximately 900 sq. ft. Convenient location. Will remodel to suit. 877-5310, 877-1594.

Lots/Residential Acreage for Sale 2430

BEAUTIFUL BUILDING LOT
In 2500 block of Cleveland. 75x125-ft. Was ~~$18,900~~, now $16,700 with 10% down. Financing available. Construction money also available.
First Granite City Savings
452-3700

Apartments/Flats Unfurnished 2620

Apartments/Flats Unfurnished 2620

LAKESIDE ESTATES
A community within a community. Comfortable living, affordable prices. Manager lives on site. Easy access to 270, Rt. 3 & 255. Largest apartments in the area.
931-0107

MOST MODERN
1 & 2 BEDROOM APARTMENTS and 2 BEDROOM, 1½ BATH TOWNHOUSE
VILLAGE LANE APARTMENTS
UNDER NEW MANAGEMENT
Entrance 2600 Pontoon Rd. Phone 931-5356
Manager 3929 Village Lane, Apt. C
PONTOON PLAZA APARTMENTS
•2 Bedrooms •Living Room with Dining Area •Complete GE Kitchen •Gas heat and Central Air Conditioning •Full Basement •Wall to Wall Carpeting •Ceramic Tile Bath
FOR INFORMATION & APPLICATION FOR LEASE **Call 931-1530**
APARTMENT MANAGER IN APT. #69
BOTH APARTMENT COMPLEXES HAVE POOLS!

Retail/Store Space Rent 2540

19th AND EDISON, 5,000 sq. ft. store with fixtures for $600 per month, incl. heat and water, available one week. Morriss Realty Co., 876-4400.

Apartments/Flats Furnished 2601

BACHELOR APARTMENT, utilities included, $190 plus $25 deposit. Furnished apartment, utilities included, $250, $150 deposit. 876-8576 or 876-8339.

FURNISHED Modern Efficiency, all utilities paid, convenient downtown location, short or long term, adults preferred, 931-6338.

3 ROOM apartment, $250 per month, everything included. 876-3996, 345-9171.

3 ROOM FURNISHED APT. with garage. All utilities furnished. Newly decorated. Nice. Must see to appreciate. Adults preferred. Gentleman welcome. Call 931-5218.

2 ROOM FURNISHED: adults preferred. 877-2404.

SMALL THREE ROOM Furnished Apartment. 2206 East 24th Street, Granite City. Call 1-288-7638, Glen Carbon.

TWO BEDROOMS, utilities paid, adults preferred, no pets. 451-7336.

TWO ROOMS. Super Clean, Efficiency. Nice location. 877-1106.

North County-Furnished 2607

Avoid UE & Rent-A-Center! Fully furnished. Beautiful 1BR. Excellent location. Quiet, safe, scenic. $100/wk. 367-1106

Apartments/Flats Unfurnished 2620

2415 A BENTON, Upstairs, $290 Per Month, $250 Deposit Required, 2 Bedroom, Water & Sewer Furnished, References Preferred, ½ Garage and ½ Basement, Washer & Dryer Hook Up. Call 797-2191.

2416 A MADISON Avenue. 2 bedroom, central air, carpeted, washer-dryer hookup, no pets, references, deposit. Rent $270, 876-2459.

APARTMENTS FOR rent. Agent owned. Call DW Brown 452-3500, ask for Jerry or 451-4783.

1 BEDROOM APARTMENT, recently remodeled, convenient area, stove and refrigerator, some utilities, quiet adult preferred. 876-3046 By appointment only.

2 BEDROOM APARTMENT with carpeting, ceiling fans, mini blinds, range, microwave, refrigerator, fully insulated, central air, washer dryer hook-up. 1701 apartment D Edwardville Road, Madison. 797-1941 after 5pm. $350 Per Month, Plus Deposit.

2 BEDROOM DUPLEX, attic storage, central air, stove, refrigerator, full time maintenance. Newly decorated, carpeted. $295. 931-7112.

2 BEDROOM DUPLEX in excellent location. Private, attached garage. Utility room. Appliances furnished. No pets. Lease and deposit required. 797-6613 after 5:30pm.

2 BEDROOM TOWNHOUSE in Troy, no pets, call 667-2829.

KATHY DRIVE APTS.
2 bedroom townhouse. Largest in area. Washer/dryer hookups, carpet, central air, refrigerator, stove, disposal. No pets.
$295 PER MONTH
451-1112

1 & 2 BEDROOM APARTMENTS
Unfurnished, newly decorated, in Collinsville. Seniors welcome.
PHONE 344-4267
After 6 p.m. Call 344-3072

MARYLAND MANOR
Finest 2 bedroom, Garden and Town-home Apts. in Granite City. All appliances including dishwasher. **Laundry facilities. Heat and water free** in Garden Apts. **POOL**
Starting at $435
931-6921 or 931-5959

Apartments/Flats Unfurnished 2620

2 BR./$295
2 bedroom townhouse, carpeted, air 1½ bath, deposit, no pets, very clean. HUD accepted. Pontoon area.
Call (618)398-6200

2909 BUXTON AVE. 5 rooms, $225, $225 deposit. Tenant pays utilities. No pets. 931-2344.

DOWNSTAIRS 2 bedroom apartment, newly remodeled, washer/dryer hookup, appliances included, off street parking, A/C, water and trash included. 2405 Delmar. $295/mo. plus deposit. 797-0210

DOWNSTAIRS 2 Bedroom unfurnished. Near Park. 2456 Benton and 2424 State. 452-1885, 452-5807.

FURNISHED AND UNFURNISHED apartments, deposit required, $225 up. 452-3432.

LARGE COMFORTABLE one bedroom upstairs apartment. Central air. Near downtown. $180/month, deposit and references required. 876-3864.

4 LARGE ROOMS. No pets. Call 451-6189.

4 LABGE ROOMS, prefer working adults. Deposit and references required. 451-9622

4 LARGE ROOMS, 797-1298

LARGE TWO bedroom apartment, sunporch, two children acceptable, no pets. $300/month. 877-8550.

3 LARGE UNFURNISHED ROOMS, Very nice, separate utilities. References & Deposit Required, $175 A Month. 876-1763 After 3pm.

3 LARGE UNFURNISHED ROOMS, water funished, quiet building, off street parking. No pets. 2205 Grand. $50 deposit, $190/mo. Call 877-4110.

2419 MADISON AVENUE. FIVE ROOM, Basement, Central Air, Fenced Yard. $350 month, Security Deposit. 877-4300.

2422 MADISON AVE. 3 rooms, $150, $150 deposit. Tenant pays utilities. No pets. 931-2344.

MODERN 2 BEDROOM townhouse apartment, furnished kitchen, 1½ bath, central air, carpeted, full private basement. $325/month plus deposit. 3873 Rodney. Call 931-2804.

MONTCLAIRE APARTMENTS, 1810-12 August Street, 1 bedroom, $265/month, deposit, references, no pets. 876-2459.

NEWLY DECORATED large apartment close to hospital. Deposit and references required. Call 877-3649.

NOW LEASING 2 & 3 bedroom duplexes, located in Newly develop area in Esic Subdivision. 692-4533.

ONE AND TWO bedroom apartment or duplexes, major appliances. 288-3195, 344-9436, 692-1983.

PREFERRED SENIOR Citizen for clean 1 bedroom refrigerator/stove, water and sewer included, $198 month, plus deposit. Downtown Granite, 344-7445.

3 ROOM APARTMENT, clean carpet, $180 plus utilities. Call 876-1840 or come to 1719 Edison.

4 ROOM APARTMENT: convenient location. Newly remodeled. Heat and water furnished. 877-5310, 877-1594.

PAMELA ENTERPRISE
APARTMENTS
PONTOON BEACH
2 bedroom townhouse, totally remodeled, washer/dryer hookups, carpet, central air, refrigerator, stove.
DEPOSIT REQUIRED
451-2755

NEW 850 SQ. FT.
1 BEDROOM APT.
Furnished, utilities, washer, dryer, garage. Real sharp. Maryville Road near SIUE. $395.00 month. Single with references.
451-1112
OR AFTER 6 P.M. 931-3441

FOR RENT
Two bedroom apartment. Really nice. Refrigerator, stove, air conditioned, carpeting, yard. NO PETS. KENNEDY DRIVE
$285 Per Month
451-1112
OR AFTER 6 P.M. 931-3441

OAKMONT DRIVE
Large 2 bedroom townhouse apartment, central air, range, refrig., garbage disposal, coin washer and dryer. Water and trash pickup furnished. No pets.
$300 PER MONTH
931-3170

ARLINGTON HEIGHTS
Country living at its best. Easy access to 55/70, 255 and 270.
1 Bedroom Gardens - $260 Month
2 Bedroom Townhomes - $335 Month
931-0107

GEORGETOWN & MARYVILLE GARDEN APTS.
ARE OFFERING OUR
"PRIME LOCATION"
Granite City's Finest
One and two bedroom apartments rent from $285.00. Security deposit $150.00 for qualified applicants. Coin operated laundry facilities each building. Water, sewer and trash removal furnished. One child welcome. No pets. 12 months lease.
Call for Appointment to See
Hours: 9 a.m. to 5 p.m. **451-2793**

SENIOR CITIZENS
Whispering Willows
Comfortable safe living. Beautiful newly renovated apartments. One and two bedrooms. Affordable prices.
931-0107

CONCEPT I APARTMENTS
★ **THE NEWEST APARTMENTS IN GRANITE CITY** ★
•1 bedroom with large walk-in closet
•All electric kitchen
•Private balcony •Cable ready
•Private laundry room
FOR MORE INFORMATION CALL
876-7774

Apartments/Flats Unfurnished 2620

2 ROOM EFFICIENCY. In nice area. Appliances furnished. $185 mo. No pets. Lease and deposit required. 797-6613 after 5:30pm.

2 ROOM, REFRIGERATOR And Stove, $175 Month. 451-8368.

3 ROOMS Downstairs. Unfurnished. Carpet, heat and water paid. No pets. Adults preferred. Call after 4pm. 877-4580.

3 ROOM, Upstairs apt. Stove, refrigerator furnished. No pets. 931-2926, After 7pm.

SMALL 2 BEDROOM apartment. Heat included. 876-4143 after 12pm. Ask for Debbie.

SMALL EFFICIENCY Apartment, Very Private, Stove, Refrigerator, Central Air, Attractive Package for Single Person. 877-3378.

THREE LARGE ROOMS. Range and refrigerator furnished. 2145 Benton. $180 per month. Call 451-1112 or 876-0612.

THREE ROOMS AND BATH. Clean. Adults preferred. 877-6305.

THREE+ ROOMS, nicely decorated with basement, $260 month, call Lisa, 618-876-1428 or 314-868-5515.

TWO BEDROOM Apartment. Clean. Refrigerator and Stove Furnished. PREFER No pets, children. Must have references. $325 month plus pay own utilities. 452-1544.

TWO BEDROOM Apartment, Upstairs. Stove and Refrigerator. 876-1353.

TWO bedroom apartment, stove and refrigerator, on bus line in Madison. $250-$270 month, plus deposit. 451-6856.

UNFURNISHED TWO BEDROOM Apartment. Basement Hookups. No pets. References and Deposit. Rent $315. Call 876-3674, 876-4462.

North County-Unfurnished 2624

BEST RENTAL Value-$275/Month-All Modern 1 Bedroom Apartments. Stove/Refrigerator. Scenic River Overlook. Small Pets. Section 8 Okay. 367-1106.

Apartment Hotels/Motel Units 2630

BEST WESTERN Round Table Motor Lodge, $154 weekly. 345-5660.

Duplexes for Rent 2650

CHERRY HILLS DUPLEXES Beautiful Country Setting, bordered by SIUE, 157 at Edwardsville. Excellent Retirement Community, maintenance-free: FULL BRICK. W/walkout basement and garage. Lease starts $600 monthly. Also available for purchase. Winfield Companies: 692-0779

CUTE 2 BEDOOM DUPLEX in Collinsville. Water, sewer paid. Section 8 accepted. $325. 288-9578

FOR RENT: 2 Bedroom Duplex Troy, Appliaces, Central Air & Gas Heat, Cable and Washer Dryer Hookup, Attached Garage. Security Deposit. $440 Monthly. 667-3983.

1 MONTH FREE RENT
Nice duplex, 2 bedroom, refrigerator and stove furnished, carport. Call Steven, 876-0044, evenings; (314)621-1947

NEW DUPLEX Apartments. One bedroom, $225 Two bedroom, $325. Three bedroom, $375. All ground level. Carpeted throughout. Stove, refrigerator furnished. Deposit required. Senior Citizens welcome. Market and Washington, Madison, IL. 452-0918.

TROY. LUXURIOUS 3 bedroom. Appliances, vacume, fireplace, garage. 288-9413.

DUPLEX FOR RENT
2 bedroom duplex with attached garage. Nice location. A/C, utility room. Newly remodeled. Refrigerator and stove. 451-1112 after 6:00 p.m. 877-7102
— NO PETS —

Houses for Rent 2660

3 BEDROOM BRICK house for rent. 2632 Pontoon Road. $375/month. 656-5062.

3 BEDROOM, Central Air. Carpeted. $350 Month Plus Deposit & References. 877-4341 After 4pm

2 BEDROOM HOUSE, Fenced Yard; Air, Nice Area, Attractive Package for Nice Family. 877-3378.

2 BEDROOM HOUSE, nice yard with storage shed. Call 931-5218.

CLEAN COTTAGE. All appliances included. Carpet and drapes. Perfect for retired person. $300 plus deposit. 877-1106.

FOR RENT or Sale, 4 rooms. 2325 Hodges. 452-0625.

FURNISHED Three Room House, Also Four Rooms. 803 Grand, Madison.

2906 HARDING
Beautifully decorated, modern 3 bedroom. Large kitchen, lots of cabinets, appliances furnished. Laundry room, central air, mini blinds, attached garage, large fenced yard. Completely remodeled. West Granite. Rent $435. Deposit $400. JLM PROPERTY'S INC., 877-2260.

$150/month. $125 deposit, 1905 4th Street, rear. Newly decorated garage apartment, perfect for working couple. 876-7809 after 5pm.

ONE ROOM effiency cottage with kitchen and bath, appliances and water furnished, newly remodeled. 2829 Rear Palmer. $215 month plus deposit, single person preferred. Call 797-0210.

5 ROOM HOUSE, large yard, Fairmont city. $285 month plus $285 deposit. 482-5418

5 ROOM HOUSE 4th St. in Madison. $225/month, $125 deposit 451-1528.

THREE ROOM FURNISHED HOUSE. Mature, responsible adults/preferred. 2316 Iowa.

TWO BEDROOM HOME with Basement. 808 Lee. $325 per month. Call 451-1112 or 877-0612.

TWO BEDROOM house, central air, stove, washer, dryer, fridge. $325 month. 931-0336 after 6:30pm.

WHY RENT?
DISCOVER HOW MUCH HOME YOUR RENT MONEY CAN BUY.
Let us show you how!
Century 21.
DOVE REALTY, INC.
931-7200 or 797-1333

Mobile/Manufactured Homes for Rent 2670

1 & 2 BEDROOM. Adults. Fairmont City. 874-2360.

MOBILE HOME FOR RENT
Two bedroom, very large living room, quiet restricted court, central air, open field on one side, washer and dryer furnished, nicely landscaped, large 10x14x12-ft. tall storage shed. Ideal for middle or retirement age people.
$330 Per Month
PLEASE CALL
451-1819
AFTER 12:30 P.M.

Mobile/Manufactured Homes for Rent 2670

3 BEDROOM, garage, basement. Immediate occupancy. Meridian Hills, $850 monthly, plus security and lease. 288-7882

2 BEDROOM MOBILE HOME: In Granite City, with tipout, new furnace and c/a. Great for elderly couple. Call David or Karla (314) 521-7588

2 BEDROOM MOBILE HOME, with tipout, new furnace and c/a. Great for elderly couple. Call David or Karla (314) 521-7588

Mobile Home Sites/Lots for Rent 2672

MOBILE HOME
Lots available. 4 months preferred rate: Call for details. 797-6698 or 288-9222.

SPRING SPECIAL!
2 months free rent with approvated application. City water, sewer, trash, various size lots. convenient to schools, churches, city parks shopping, on site laundry.
Discount to Senior Citizens
in Rocwood Mobile Home Park, Wood River. 254-5599.

Rentals to Share 2675

SENIOR LADY Wants senior lady to share apartment and expenses. Pontoon Beach, $175/mo. 877-6989.

Sleeping Rooms 2682

FURNISHED, kitchen privileges, laundry available. $45/week. $50 deposit. 452-3432

SLEEPING ROOM FOR RENT. 451-2195.

SLEEPING ROOMS and apartments. All utilities paid. Granite City area. From $160 month. 876-0625.

Storage/Garage Rentals 2690

RV, BOAT, AND MISC., inside/out. 876-8785, 876-3494.

Legals

Fisher and Fisher
File #19054
In The Circuit Court
Of Madison County,
Illinois
County Department
Chancery Division
The New York Guardian Mortgagee Corporation
Plaintiff
vs.
Debra L. Duffin, Unknown Owners
Defendant
No. 88 CH 393
Judge
PUBLICATION NOTICE

The requisite affidavit for publication having been filed, notice is hereby given to Unknown Owners Defendant(s) in the above entitled suit, that the said suit has been commenced in the Circuit Court of MADISON County by the plaintiff against you and other defendant(s), praying for the foreclorue of a certain mortgage conveying the premises described as follows to wit:

Lot 1 in Block 10 in Community Heights 11, according to the Plat thereof recorded in the Recorder's Office of Madison County, Illinois, in Plat Book 13 Page 29. Situated in the County of Madison and the State of Illinois. c/k/a 2900 Buxton, Granite City, IL 62040. ID #22 - 2 - 20 - 17 - 07 - 203 - 028.

and which said mortgagee was named by David A. Duffin & Debra L. Duffin Mortgagor(s), to Reinagle Mortgage Company as Mortgagee, and recorded in the Office of the Recorder of Deeds of MADISON County as Document No. Book 3372 Page 1911 Roll 1520 Frame 711; and for such other relief prayed; that summons was duly issued out of the Sixteenth Judicial Circuit Court against you as provided by law, and that the said suit is now pending.

NOW THEREFORE, UNLESS YOU, the said above defendants, file your answer to the Complaint in said suit or otherwise make your appearance therein, in the Office of the Clerk of the MADISON Court, at Madison County Courthouse, Edwardsville, IL 62025 on or before the 10th day of April, 1989, default may be entered against you at any time after that day and a judgment entered in accordance with the prayer of said complaint.

DATED February 23rd, 1989 at Edwardsville, Ill.
WILLARD V. PORTELL
Clerk of said Court
FISHER AND FISHER
30 N. LaSalle Street
Chicago, IL 60602
(312) 372-4784
No. 96 3/2, 9, 16

88-3357P
In The Circuit Court
For The
3rd Judicial Circuit
Madison County
Edwardsville, Illinois
Fleet Mortgage Corp.
PLAINTIFF
vs.
William J. Cagle, Juanita E. Cagle and UNKNOWN OWNERS AND NON RECORD CLAIMANTS
DEFENDANTS
No. 89-CH-22
PUBLICATION NOTICE

The requisite affidavit for publication having been filed, notice is hereby given you, UNKNOWN OWNERS AND NON RECORD CLAIMANTS.

Defendants in the above entitled suit, that the said suit has been commenced in the Circuit Court of MADISON County, by the said Plaintiff against you and other defendants, praying for the foreclosure of a certain Mortgage conveying the premises described as follows, to wit:

Lot 179 in Fourth Addition to Pleasant Acres, a subdivision of part of the Southeast Quarter of Section 8, Township 3 North, Range 9 West of the Third Principal Meridian, according to the plat thereof recorded in Plat Book 24 Page 67, in Madison County, Illinois.

Commonly known as: 3144 Jill Ave., Granite City, IL 62040

Permanent index number: 22 - 2 - 20 - 08 - 20 - 405 - 016. and which said Mortgage was made by William J. Cagle and Juanita E. Cagle Mortgagors, to Fleet Mortgage Corp. as Mortgagee, and recorded in the office of the Recorder of Deeds of MADISON County, Illinois, as document number 1513-281.

And for other relief; that summons was duly issued out of the said Court against you as provided by law, and that the suit is now pending.

Now, therefore, unless you, the said above named defendants, file your answer to the Complaint in the said suit or otherwise make your appearance therein, in the office of the Clerk of the Circuit Court of MADISON County, in the City of Edwardsville, Illinois, on or before the 10th day of April, 1989, default may be entered against you at any time after that day and a judgment entered against you at any time after that day and a judgment entered in accordance with the prayer of said Complaint.

Dated, Edwardsville, February 23rd, 1989.
Willard V. Portell, Clerk
SHAPIRO & KREISMAN
Attorneys for Plaintiff
Peoria Savings Plaza
Suite 1040
Peoria, Illinois 61602
(309) 676-0202
Atty #00464813
No. 93 3/2, 9, 16

CIRCUIT COURT OF THE THIRD JUDICIAL CIRCUIT
MADISON COUNTY, ILLINOIS
ESTATE OF ALBERT J. HARDEN, Deceased.
No. 89-P-72
CLAIM NOTICE

Notice is given of the death of Albert J. Harden. Letters of office were issued on February 15, 1989 to Billie Gates, 2425 Edison Avenue, Granite City, Illinois as Executor whose attorney is John T. Papa, 1326 Niedringhaus Avenue, Granite City, Illinois 62040.

Claims against the estate may be filed in the office of the clerk of court, Madison County Courthouse, Edwardsville, Illinois 62025, or with the representative or both, within 6 months from the date of issuance of letters and any claim not filed within that period is barred. Copies of a claim filed with the clerk must be mailed or delivered to the rerpresentative and to the attorney within 10 days after it has been filed.

Dated ths 28th day of February, 1989.
JOHN T. PAPA
Attorney for Executor
1326 Niedringhaus Avenue
Granite City, IL 62040
(618) 452-1323
No. 1 3/2/9/16

NOTICE FOR PUBLICATION CLAIMS

IN THE CIRCUIT COURT FOR THE THIRD JUDICIAL CIRCUIT OF ILLINOIS, MADISON COUNTY ILLINOIS, In Probate. Estate of ALAN LLOYD JAMES LITTLE, deceased. No. 89-P-74.

Notice is given of the death of Alan Lloyd James Little. Letters of office were issued on February 6, 1989 to Jacqueline Little, 2288 Gary Avenue, Granite City, IL 62040.

The representative's attorney of record is Donald C. Rikli, 914 Broadway, Highland, Illinois 62249, and Gregory A. Becker, Gregory A. Becker & Associates, 1561 Johnson Road, P.O. Box 488, Granite City, IL 62040. Claims against the estate may be filed in the Madison County Court House, Probate Division, Circuit Clerk's Office, Edwardsville, Illinois; or with the representative, or both, within 6 months from the date of issuance of letters. Any claim not filed within that period is barred. Copies of a claim filed with the clerk must be mailed or delivered by the claimant to the representative and to the attorney within 10 days after it has been filed.

WILLARD V. PORTELL
Clerk of the Circuit Court
Madison County
Court House
Edwardsville, Illinois 62025
No. 66 2/16/23/;3/2

IN THE CIRCUIT COURT OF THE THIRD JUDICIAL CIRCUIT
MADISON COUNTY, ILLINOIS
STATE LOAN AND SAVINGS ASSOCIATION, an Illinois Corporation,
Plaintiff,)
vs.
RAY L. HANCOCK and DOROTHY M. HANCOCK, et al.
Defendants.)
NOTICE OF SALE

Public Notice is hereby given that pursuant to a Judgment made and entered into by said Court in the above entitled cause on the 21st day of October 1988, Daniel J. Stack, Judge of the Circuit Court of Madison County or such Judge who may on that day be presiding, will on the 7th day of March 1989, at the hour of 9:00 o'clock in the forenoon in Courtroom #12 of the Madison County Courthouse, Edwardsville, Illinois, sell to the highest and best bidder for cash all and singular the premises and real estate in said Judgment mentioned, situate in the County of Madison and State of Illinois and described as follows, to-wit:

Lot #132 in Briarcliff, a subdivision located in Section 8, Township 3 North, Range 9 West of the Third Principal Meridian, as the same appears from the plat thereof recored in Plat Book 26, Page 8 in the Recorder's Office of Madison County, Illinois. More commonly known as 132 Briarcliff Avenue, Granite City, Illinois.

Said real estate is improved with a 3 bedroom, detached garage frame home. Said real estate may be inspected at any time, and the attorneys named below may be contracted for further information.

DATED this 10th day of February, 1989.
DANIEL J. STACK,
Associate Judge
Madison County, Illinois
ALAN D. WALKER #02921723
DAILY & WALKER
1312 Niedringhaus Avenue
Granite City, IL 62040
(618) 876-4242
No. 70 2/16/23;/3/2

88-3378P
In The Circuit Court
For The
3rd Judicial Circuit
Madison County
Edwardsville, Illinois
Federal National Mortgage Association
PLAINTIFF
vs.
Larry E. Jones, Patricia Luevas, Madison County Treasurer, Madison County Special Service Area #1 and UNKNOWN OWNERS AND NON RECORD CLAIMANTS
DEFENDANTS
No. 89-CH-21
PUBLICATION NOTICE

The requisite affidavit for publication having been filed, notice is hereby given you, Larry E. Jones and UNKNOWN OWNERS AND NON RECORD CLAIMANTS.

Defendants in the above entitled suit, that the said suit has been commenced in the Circuit Court of MADISON County, by the said Plaintiff against you and other defendants, praying for the foreclosure of a certain Mortgage conveying the premises described as follows, to-wit:

Lot 2 in Paradise Acres, a Subdivision according to the plat thereof recorded in Plat Book 21, Page 47, in Madison County, Illinois.

Commonly known as: 805 E. Chain of Rocks Road, Granite City, IL 62040.

Permanent index number: 18 - 2 - 14 - 26 - 03 - 301 - 012. and which said Mortgage was made by Larry E. Jones Mortgagors, to Firstbank Mortgage Company as Mortgagee, and recorded in the office of the Recorder of Deeds of MADISON County, Illinois, as document number 235 5674.

And for other relief; that summons was duly issued out of the said Court against you as provided by law, and that the suit is now pending.

Now, therefore, unless you, the said above named defendants, file your answer to the Complaint in the said suit or otherwise make your appearance therein, in the office of the Clerk of the Circuit Court of MADISON County, in the City of Edwardsville, Illinois, on or before the 10th day of April, 1989, default may be entered against you at any time after that day and a judgment entered against you at any time after that day and a judgment entered in accordance with the prayer of said Complaint.

Dated, Edwardsville, February 23rd, 1989.
Willard V. Portell, Clerk
SHAPIRO & KREISMAN
Attorneys for Plaintiff
Peoria Savings Plaza
Suite 1040
Peoria, Illinois 61602
(309) 676-0202
Atty #00464813
No. 95 3/2, 9, 16

Third Judicial Circuit
Madison County
Illinois
Family Division
NOTICE

Notice is hereby given on the pendency of a suit entitled "In re the Marriage of Evan D. Evans and Melba June Evans" in the Circuit Court of Madison County, Third Judicial Circuit, Edwardsville, Illinois, wherein Evan D. Evans is Petitioner and Melba June Evans is Respondent, which suit is No. 89-D-209 and is for a Dissolution of Marriage. The Respondent, Melba June Evans is to be served by publication. Default may be taken on or after April 10, 1989 in the Courthouse, in Edwardsville, Illinois.

WILLARD V. PORTELL
Clerk of the Circuit Court
Madison County Courthouse
Edwardsville, Illinois
Victoria Vasileff
Attorneys for Petitioner
404 Madison Avenue
Madison, IL 62060
(618) 451-7641
No. 94 3/2, 9, 16

88-3374P
In The Circuit Court
For The
3rd Judicial Circuit
Madison County
Edwardsville, Illinois
Federal National Mortgage Association
PLAINTIFF
vs.
Robert R. Hartman, Glenda L. Hartman, The City of Granite City and UNKNOWN OWNERS AND NON RECORD CLAIMANTS
DEFENDANTS
No. 89-CH-20
PUBLICATION NOTICE

The requisite affidavit for publication having been filed, notice is hereby given you, Glenda L. Hartman and UNKNOWN OWNERS AND NON RECORD CLAIMANTS.

Defendants in the above entitled suit, that the said suit has been commenced in the Circuit Court of MADISON County, by the said Plaintiff against you and other defendants, praying for the foreclosure of a certain Mortgage conveying the premises described as follows, to-wit:

Lot 89 in Miracle Manor Addition No. 3, a subdivision in the Southwest Quarter of Section 4, Township 3 North, Range 9 West of the Third Principal Meridian, recorded May 13, 1954 in Plat Book 24 page 37, in Madison County, Illinois.

Commonly known as: 2236 Miracle Ave., Granite City, IL 62040.

Permanent index number: 17 - 2 - 20 - 04 - 18 - 301 - 002. and which said Mortgage was made by Robert R. Hartman and Glenda L. Hartman Mortgagors, to M. E. Hoffman Co. as Mortgagee, and recorded in the office of the Recorder of Deeds of MADISON County, Illinois, as document number 207 2437.

And for other relief; that summons was duly issued out of the said Court against you as provided by law, and that the suit is now pending.

Now, therefore, unless you, the said above named defendants, file your answer to the Complaint in the said suit or otherwise make your appearance therein, in the office of the Clerk of the Circuit Court of MADISON County, in the City of Edwardsville, Illinois, on or before the 10th day of April, 1989, default may be entered against you at any time after that day and a judgment entered against you at any time after that day and a judgment entered in accordance with the prayer of said Complaint.

Dated, Edwardsville, February 23rd, 1989.
Willard V. Portell, Clerk
SHAPIRO & KREISMAN
Attorneys for Plaintiff
Peoria Savings Plaza
Suite 1040
Peoria, Illinois 61602
(309) 676-0202
Atty #00464813
No. 97 3/2, 9, 16

CLAIM NOTICE
STATE OF ILLINOIS
IN THE CIRCUIT COURT OF THE THIRD JUDICIAL CIRCUIT
MADISON COUNTY, PROBATE DIVISION
IN THE MATTER OF THE ESTATE OF IRENE I. FUNKE, Deceased.
No. 89-P-84

Notice is given of the death of the above.

Date letters were issued: February 9, 1989.

Executor - Administrator: Lillie A. Lippert, 3800 Itaska, Apt. 2, St. Louis, MO 63116.

Attorney: Brian Konzen, 1939 Delmar Avenue, Granite City, IL 62040.

Claims against the estate may be filed in the office of the Circuit Court, Probate Division, County Courthouse, Edwardsville, Illinois, within six (6) months from date of issuance of letters; and any claim not filed is barred as to the estate inventoried within that period. Also, copies of claims must be mailed or delivered to the executor-administrator and to the attorney.

No. 69 2/16/23;/3/2

LEGAL NOTICE
(FHA 132-0672457-255)
IN THE CIRCUIT COURT OF THE THIRD JUDICIAL CIRCUIT
MADISON COUNTY, EDWARDSVILLE, ILLINOIS
BANCPLUS MORTGAGE CORP.
PLAINTIFF)
vs.
MYRON W. ROBINSON; et al
DEFENDANTS)
No. 87-CH-361
NOTICE OF JUDICIAL SALE OF REAL ESTATE

Public notice is hereby given that, pursuant to a judgment made and entered by said Court in the above entitled cause on December 19, 1988, a judge of Madison County, Illinois will on March 27, 1989 at the hour of 11:30 A.M. at Courtroom 12 Madison County Courthouse or in a place otherwise designated at the time of sale County of Madison and State of Illinois, sell at public vendue to the highest and best bidder for cash, all and singular, the following described premises and real estate mentioned in said Judgment, situated in the County of Madison and State of Illinois, or so much thereof as shall be sufficient to satisfy said Judgment to wit:

Lot 5 in Block 1 in Martin Heights or Louise Sidway's Subdivision of the Martin Farm, in part of the Southeast Quarter of Section 23, Township 6 North, Range 10 West of the Third Principal Meridian according to the plat thereof recorded in the Recorder's Office of Madison County, Illinois in Plat Book 7 Page 78, situate in the County of Madison and State of Illinois.

PIN 24201-2304-403016.
COMMONLY KNOWN AS:
309 Gladys
Godfrey, IL 62035

For information: Examine the court file, contact Plaintiff's attorney as set forth below or send a self-addressed, stamped envelope to Plaintiff's attorney which states the information requested, the sale date, the Defendant's name and refers to the attorney's file number 87-02049.

Unless further information to the contrary is listed below, the property will not be open for inspection prior to the sale. A description of the property and improvements to the property which are known to the Plaintiff are listed below.

SINGLE FAMILY DWELLING
CODILIS and ASSOCIATES, P.C.
Attorney for Plaintiff
1 S. 280 Summit Avenue, Court A
Oakbrook Terrace, IL 60181
(312) 629-8444
No. 98 3/2/9/16

MADISON COUNTY AUTHORITY
MENTAL HEALTH (708) BOARD
118 Hillsboro Ave.
Edwardsville, IL 62025

Pursuant to Section 3F of the Community Mental Health Act the following is the annual report of revenue and expenses of the Madison County Community Mental Health Board for the fiscal period December 1, 1987 through November 30, 1988.

REVENUES:	
Current Real Estate Taxes	$1,292,557.43
Current Mobile Home Taxes	2,173.79
Prior Years Mobile Home Taxes	362.98
Interest From Investments	29,980.30
Interest From MMDA	2,636.99
Total Revenues	1,327,711.49
EXPENSES:	
Administrative Expenses	72,288.60
System Development and Support	47,800.88
Contracts for Community Mental Health Services	1,078,688.00
Total Expenses	1,198,777.48

Additional detail is available in the 708 Board Office.
Board Employees: Susan Van Cleve, Executive Director; Ann Buchta, Program Specialist
Members of the Board: Arthur Zahalsky, President; Carol Wike Nudo; Martha Welch; William Little; Christine Wallace; Essic Robinson; conrad Baetz
No. 92 3/2

LEGAL NOTICE
CERTIFICATE NO. 22-092019
TO UNKNOWN HEIRS OR DEVISEES OF JANIS L. MARTIN, BRIAN HOWERTON, SHEILA CHRONISTER, MARY LOUISE CURTIS, R. WAYNE HOWLAND, WAYNE HOWLAND AND UNKNOWN OWNERS OR PARTIES INTERESTED. A PETITION FOR A TAX DEED ON PREMISES DESCRIBED BELOW HAS BEEN FILED THE THE CIRCUIT COURT OF MADISON COUNTY, ILLINOIS. CASE NO. 89-X-3. ON JULY 31, 1989 AT 11:30 A.M. THE PETITIONER WILL MAKE AN APPLICATION TO SUCH COURT IN EDWARDSVILLE, ILLINOIS FOR AN ORDER ON THE PETITION THAT A TAX DEED BE ISSUED IF THE REAL ESTATE IS NOT REDEEMED FROM THE SALE. THE REAL ESTATE IS DESCRIBED AS FOLLOWS, TO-WIT: LOT NO. 3 IN BLOCK 1 OF EAST MOOR SITUATED IN GRANITE CITY TOWNSHIP, MADISON COUNTY, ILLINOIS. PARCEL INDEX #22-2-20-17-18-304-003 AND WAS SOLD ON DECEMBER 31, 1986 FOR THE GENERAL TAXES FOR THE YEAR 1985. THE PERIOD OF REDEMPTION WILL EXPIRE ON JULY 7, 1989.
RICHARD J. TROLARD
PETITIONER

LEGAL NOTICE
CERTIFICATE NO. 17-015843
TO UNKNOWN HEIRS OR DEVISEES OF RONALD MARTIN, TINA THOMAS, TINA MARTIN, LOUIS LEVIN, UPCHURCH READY MIX CONCRETE CO., GENERAL EQUIPMENT CO., ST. LOUIS AIR CONDITIONING, WILLIAM BROWN d/b/a HARTFORD MATERIAL AND UNKNOWN OWNERS OR PARTIES INTERESTED. A PETITION FOR A TAX DEED ON PREMISES DESCRIBED BELOW HAS BEEN FILED THE THE CIRCUIT COURT OF MADISON COUNTY, ILLINOIS. CASE NO. 89-X-2. ON JULY 31, 1989 AT 11:30 A.M. THE PETITIONER WILL MAKE AN APPLICATION TO SUCH COURT IN EDWARDSVILLE, ILLINOIS FOR AN ORDER ON THE PETITION THAT A TAX DEED BE ISSUED IF THE REAL ESTATE IS NOT REDEEMED FROM THE SALE. THE REAL ESTATE IS DESCRIBED AS FOLLOWS, TO-WIT: A PART OF TRACT "S" IN LONG LAKE SHORE ACRES SITUATED IN NAMEOKI TOWNSHIP, MADISON COUNTY, ILLINOIS. PARCEL INDEX #17-2-20-03-20-402-008 AND WAS SOLD ON DECEMBER 30, 1986 FOR THE GENERAL TAXES FOR THE YEAR 1985. THE PERIOD OF REDEMPTION WILL EXPIRE ON JULY 7, 1989.
RICHARD J. TROLARD
PETITIONER

LEGAL NOTICE
CERTIFICATE NO. 17-033093 & 17-033119
TO UNKNOWN HEIRS OR DEVISEES OF GASLIGHT WALK APARTMENTS LTD. - 1984, THOMAS, GRAULEIN & CHAPPELL, INC., GARY L. THOMAS, RICHARD GRAULEIN, DAVID L. CHAPPELL, MAGNA BANK OF GRANITE CITY AND UNKNOWN OWNERS OR PARTIES INTERESTED. A PETITION FOR A TAX DEED ON PREMISES DESCRIBED BELOW HAS BEEN FILED THE THE CIRCUIT COURT OF MADISON COUNTY, ILLINOIS. CASE NO. 89-X-2. ON JULY 31, 1989 AT 11:30 A.M. THE PETITIONER WILL MAKE AN APPLICATION TO SUCH COURT IN EDWARDSVILLE, ILLINOIS FOR AN ORDER ON THE PETITION THAT A TAX DEED BE ISSUED IF THE REAL ESTATE IS NOT REDEEMED FROM THE SALE. THE REAL ESTATE IS DESCRIBED AS FOLLOWS, TO-WIT: LOT NO. 30 OF FOURTH ADD TO LAKESHIRE AND LOT NO. 32 OF RESUBDIVISION OF FOURTH ADD TO LAKESHIRE SITUATED IN NAMEOKI TOWNSHIP, MADISON COUNTY, ILLINOIS. PARCEL INDEX #'s 17-2-20-10-08-202-005 and 17-2-20-10-08-202-007 AND WAS SOLD ON DECEMBER 30, 1986 FOR THE GENERAL TAXES FOR THE YEAR 1985. THE PERIOD OF REDEMPTION WILL EXPIRE ON JULY 7, 1989.
RICHARD J. TROLARD
PETITIONER

St. Clair County has new 'top 10' ... for criminals

By Dan Oliver
Staff affiliate

BELLEVILLE — There's a relatively new top 10 list, but most county residents probably won't want to make this one.

The St. Clair County Sheriff's Department's "10 most-wanted list" was launched in January to better inform the public about fugitives from justice. The most-wanted list is reserved for individuals who have been charged with violent crimes, said Sheriff Mearl Justus.

Currently on the list are fugitives wanted for armed robbery and drug dealing, and those charged with committing sexual assaults.

Since the program's start, six fugitives have been caught, said Sheriff's Deputy Dave Gravot. He said half of those resulted from citizens phoning in tips to the department. One has turned himself in, and two others were caught out-of-state.

"Mug shots" and information about the most-wanted fugitives are posted on a department bulletin board that deputies see daily. Justus said publicizing the most-wanted list "should help create an interest in the public for their assistance."

Gravot said those on the list have either failed to appear for mandatory court dates or have left the local area.

The four most recent fugitives to be placed on the list are:

Leroy Anderson, 26, of East St. Louis, wanted for failing to appear in court. Anderson, who was convicted of burglary, failed to appear for sentencing. His bail was $50,000.

David Warner, 39, 128 St. Leo St., Cahokia, for criminal sexual assault. His bail was $30,000.

Barbara Carter, 37, 1518 S. 14th St., East St. Louis, wanted for theft. Her bail was set at $2,000.

Scott Callahan, 28, 9912 South Road, Fairview Heights, for unlawful delivery of a controlled substance. His bail was $15,000.

Justus said the department's most-wanted list isn't ranked in any particular order.

"As soon as fugitives are caught, we have others to place on the list," Justus said.

The remaining fugitives wanted by the department are:

Michael Froscello, 43, Belleville, armed robbery.

Terry Harmon, 32, 302 Rieber, Cahokia, forgery, no bond set.

Ella Mae Johnson, 33, 840 N. 80th St., East St. Louis, fugitive, $25,000 bond.

Lenell Vance, 39, 204 Second St., Madison, robbery, $25,000 bail.

Joe Reed, 26, 116 Florida, Belleville, wanted for failing to appear on a murder charge, no bond.

Percy Burns, 40, 3926 Walnut Ave., East St. Louis, aggravated criminal sexual assault.

A similar list has worked well for county law enforcement authorities in Missouri. The St. Louis County Police Department has maintained a 10 most-wanted list since September 1981.

Department spokesman Jim Brady said 84 persons have been placed on St. Louis' list, and all but nine have been caught. He said besides being made available to the print media, the criminals' photos are made available to St. Louis television stations.

"We get most of our responses from TV viewers," Brady said.

The original "top 10 most-wanted" was created by FBI Director J. Edgar Hoover in March 1950. Agent Bob Grooms of the Bureau's Springfield District Office said that 414 fugitives have made the list, and 385 have been picked up since 1950. Of those, 113 were arrested as the direct result of citizen involvement, Grooms said.

To make the FBI's list, fugitives must be a menace to society and have a record of committing violent crimes.

Grooms said there never was any "public enemy No. 1"—that was a label created by the media in the 1950s. The makeup of the top 10 has varied through the years.

"The '50s saw mostly armed robbers; radical bombers and saboteurs in the '60s. Today, our emphasis is on organized crime and terrorism," Grooms said.

Grooms said the FBI's most-wanted poster, usually seen in post offices, is losing its influence.

The television program America's Most Wanted, which gives details of unsolved crimes, has reached millions of viewers. Since the program has aired, there has been a large response by viewers to the program, Grooms said.

Bumper sticker language ban proposed in Missouri

BELLEVILLE — As psychologists, educators and retailers debate the merits and reasons behind a proliferation of bumper stickers and T-shirts displaying language some people would call obscene, one Missouri state legislator has taken steps to stop it.

However, in Illinois, legislators apparently are not as concerned as their fellow legislators across the river. There is no legislation pending in Springfield to govern what persons can express on their bumpers.

Missouri State Rep. Bonnie Sue Cooper, a Republican who represents northern Kansas City, has introduced legislation that make it unlawful for anyone to publicly display any bumper sticker, sign or writing that depicts "obscene" language descriptive of "sexual or excretory activities."

"This problem was brought to my attention from numerous constituents . . . people are forced to observe this (language) and it is an unnecessary intrusion," Cooper said.

The obscenity problem is apparently not a big concern in the Metro-East area, said State Rep. Ron Stephens, R-Troy, who said there is no obscenity-related legislation pending in Springfield.

"I haven't received any complaints about that from people in my district," Stephens said, adding he doesn't think it's a pressing problem.

Stephens said he would lean toward favoring such legislation if any ever was drafted but he admitted any such law would creep into the sensitive area of freedom of speech.

"Who is going to decide what's obscene?" Stephens said.

Meanwhile, Cooper doesn't expect the state General Assembly to act on the legislation until March, at the earliest. But her opinions are reflected by many in the St. Louis area.

Harry Bash, chairman of the sociology department at the University of Missouri — St. Louis, said the use of obscene language is cyclical. The more people hear it, the more desensitized they become; the more desensitized they become, the more they use it.

"If you don't get attention, then you need to escalate what you say until you do get attention," Bash said.

Bash said the "free speech" movement in the 1960s became the "foul speech" movement. But obscene language took hold because of the change in the makeup of the family, he said.

"We used to have our grandparents living with us that were shocked by foul language and would not stand to listen to it," he said.

Teens use obscene language to impress their peers, said Charles Marske, who teaches social theory and psychology at St. Louis University.

"Someone considered prestigious does something and other teen-agers follow. I can't stress enough how much peer pressure plays a role in this," he said.

As teens spend more time with their friends and less with the parents, Marske predicts the trend will continue.

Rick Burns, associate principal at Kirkwood High School, said young people hear obscenity on television and use the the same language at school and in social situations.

"Our kids are learning what society teaches," he said.

But everyone's definition of obscenity is different, said Ed Piette, director of broadcast operations at KSDK television. What is considered obscene is (determined by) community standards," he said.

Piette said the station tries to represent the community's best interest by talking to as many people as possible about programming that may contain obscene language.

Though many of the bumper stickers sold at Heffalump's in the Central West End would fall under the law proposed by Cooper, owner Gary Deimund doesn't find them offensive.

"Slamming (groups) such as nationalities or special interest groups is offensive," Deimund said. And Heffalump's doesn't sell those kinds of bumper stickers, he said.

"We sold about 225,000 of these stickers last year and we have never had a complaint come into our store," he said.

The American Civil Liberties Union of Eastern Missouri plans to fight the legislation if it begins to move through the General Assembly, said Joyce Armstrong, executive director.

The U.S. Supreme Court allows bans on some forms of obscenity — defined by the court as words or pictures that appeal to lewd sexual interest and have no redeeming artistic or social value.

'World Day of Prayer' hosted

Church Women United is sponsoring its annual World Day of Prayer at 7 p.m. Friday, March 3, at the Dewey Avenue Methodist Church, 2136 Dewey Ave. CWU has been the official sponsor of this celebration since its founding in 1941.

According to a spokesman, thousands of Christians join together in 170 countries and regions of the world to pray as one body for each other and for peace in the world. The theme this year is, "Jesus, Teach Us to Pray." The prayers and worship resources were written by an ecumenical group of Christian women in Burma and translated into hundreds of languages and dialects.

Among those participating in the program will be the Rev. Linda Shugart, Dorothy Kinney, Dorothy Luckert, Eva Clemons, Flora Mae Lensing, Burdine Holtzscher, Ruby Strebler and Jean Hileman. Ethel Palm will be the soloist and Judy Donley, the pianist.

Legals

NOTICE OF PUBLIC HEARING
TO: Teachers of Community Unit School District #3, Venice, Illinois

TAKE NOTICE, that a public hearing pursuant to Illinois Revised Statutes, 1985, Chapter 122, Paragraph 24-12, concerning the Honorable Dismissal of Teachers because of economic reasons, is schedule for 7:00 p.m., March 9, 1989, in the Board of Education Meeting Room, Administrative Offices of the Venice School Systems, 700 Broadway, Venice, Illinois.

KIRK GARDNER, Secretary
Board of Education
No. 91 3/2, 5

BID NOTICE

The Board of Education of CUSD #9, 20th and Adams Streets, Granite City, IL, 62040 is requesting sealed bids on the following items of supply and equipment. Detailed information and specifications may be obtained at the Board of Education Office, 20th and State Streets, Granite City, IL 62040. Bids are due in the office of the Board of Education, 20th and Adams Streets, Granite City, IL, 62040 no later than 2:00 P.M. on the dates shown below. A public bid opening will be held at such time and place.

/s/Debbie Holt-Wilkerson, Secretary
March 13, 1989
Science Supplies Re-Bid
No. 90 3/2

Classified Ads are merchandise movers

. . . that's right . . . move no-longer-used items out of storage areas in return for extra cash. Just call: 877-7700 and an Ad-Visor will place your ad!

Granite City Press-Record

Almost

Warriors make defending champs battle for all 32 minutes

Sports Comment

By Dave Whaley

History almost repeats itself

EAST ST. LOUIS — My job was to be a simple one Tuesday night. I was going to East St. Louis (Sr.) High School to shoot a roll of film.

I would simply snap off a few shots of the Lincoln Tigers running their fast break and soaring for some dunks. The game would be in the bag by the middle of the second quarter and that would be that. Don Deterding's illustrious coaching career would come to a rather inglorious finish, probably by a score something like 100-53.

But nobody told Deterding and a determined bunch of Warriors that scenario. And certainly no one told the Tigers, the two-time defending state champions who are currently ranked seventh in the state.

About the only thing that wasn't surprising was that Lincoln (22-4) won the game to advance to the finals of the East St. Louis Regional on Friday. That the Tigers won it by only four points, 61-57, was proof that there really is such a thing as a moral victory.

The Granite City locker room was full or raucous locker-banging and screaming. It wasn't much different than the locker-room atmosphere on the unforgettable afternoon of Oct. 4, 1986, when the Warrior football team gained immortality and made history against another group of East St. Louis athletes. History nearly repeated itself Tuesday night.

"I was thinking about that game," said junior Matt Cook, whose eight three-pointers Tuesday almost put his name on an East St. Louis enemy list alongside names like Hogan, Parker, Whiteside and Kabbendjian. "We knew we couldn't beat them inside because of their size, so we had to hurt them with outside shooting."

Cook wounded the Tigers and sent them running for cover in the second quarter when he buried four consecutive bombs to tie the game. He forced Tiger coach Bennie Lewis to switch to a box-and-one, with Vincent Jackson

(See HISTORY, Page 4D)

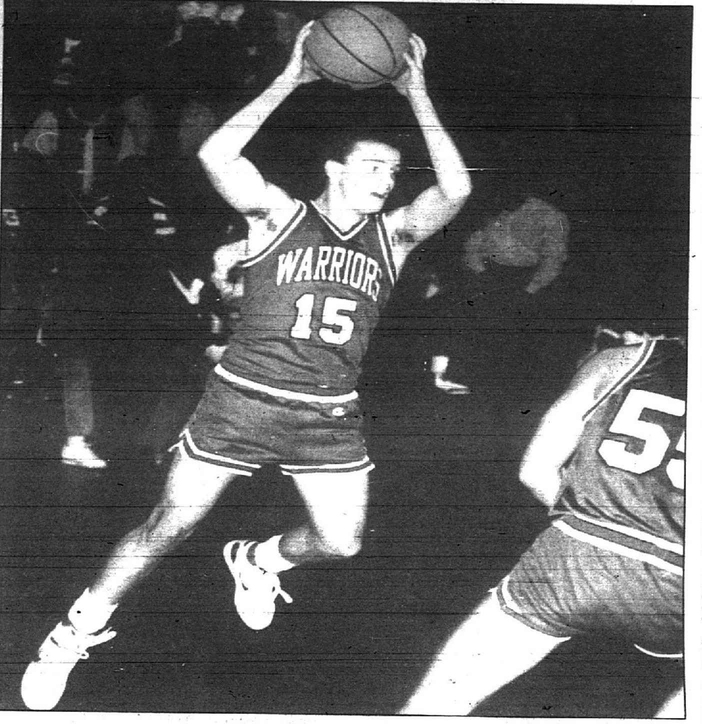

(Staff photo by Dave Whaley)

MATT COOK gave the Lincoln Tigers fits with eight three-pointers on Tuesday for 24 points.

Tigers pull it out, 61-57

By Gary King
Staff writer

EAST ST. LOUIS—In what proved to be Don Deterding's swan song, the Warriors chipped in Tuesday and gave their coach a memory that will outlive any plaque or gold watch.

In what was to be something of a token challenge for two-time Class AA state champion East St. Louis Lincoln, the Warriors made the Tigers, ranked seventh among Illinois large schools, fight for all 32 minutes before Lincoln snuck past Granite City 61-57.

The loss ended Granite City's season at 7-19, including nine straight losses to end the year and 16 losses in the last 18 games. But the misty blue eyes of Deterding following the game indicated that the Warrior coach would remember the climax more than the climb.

"Very obviously you'd always like to go out a winner, but to play a team the caliber of Lincoln like we played them tonight...what an effort that was.

SCORING

GRANITE CITY	12	16	11	18—57
ESL LINCOLN	18	14	13	16—61

GRANITE CITY: Cook 24 (8 3-pointers), VanBuskirk 12, Tripp 8, Burton 6, Wallace 5 (1 3-pointer), Schaefer 2. FG-21 (9 3-pointers), FT-6, PF-14.

ESL LINCOLN: Martin 23, Jackson 16 (2 3-pointers), Ford 10, McKinney 5, Rodgers 4, Sylvester 3. FG-21 (2 3-pointers), FT-17, PF-7.

I just couldn't possibly be prouder of these kids tonight," Deterding said, leaning against a lockerroom wall in the East St. Louis Gymnasium. "I just can't fault any of the guys tonight."

And it would've been nigh impossible to find fault with the effort of junior Matt Cook, who threw an element of realism into the Warriors' upset bid by knocking down eight three-pointers on his way to a team-high 24 points.

After Lincoln (22-4) had jumped out to a 26-12 lead behind eight straight points from junior all-stater Cuonzo Martin (23 points) early in the second quarter, Cook performed major surgery on the Tiger defense by

(See GAME, Page 3D)

Tense evening for Lewis

By Mike Blackshere
Correspondent

EAST ST. LOUIS — One might have thought the Warriors had beaten the Lincoln Tigers from the mood in the East St. Louis (Sr.) High School gymnasium Tuesday.

The Warrior fans, players and coaches were all happy. Granite City was supposed to get blown out, but played right with Lincoln all night and almost pulled off the upset.

The game was the last of the season for the Warriors and the last one ever as a coach for Don Deterding, who is retiring.

The Tigers were an overwhelming favorite coming into the game, but the Warriors' strong performance prevented Deterding from being embarrassed in his final game on the bench. On the contrary, it might have been one of his proudest moments.

There is nothing wrong with the Tigers, but when you have won back-to-back Illinois Class AA state championships, you are not supposed to have to struggle for 32 minutes against a 7-19 opponent.

The expectations are sky-high for the Tigers every time they step on the court, and just winning isn't quite good enough sometimes.

"The guys just didn't play well tonight," said Tiger coach Bennie Lewis. "They were playing as individuals, not as a team.

"That's all it comes down to, who is playing the best during the tournament. If you go out flat, you get beat."

Lewis certainly knows how to get his team up for the tournament, having won two in a row and three in the decade. But the Tigers looked like they thought they only had to show up to beat Warriors. Can a scare against a team with supposedly inferior talent actually help the Tigers wake up and get geared up for their run at three championships

(See LEWIS, Page 3D)

One of the guys

Stephanie Kult fits right in on boys team

By Nicole Vaughn
Staff writer

GRANITE CITY — As a seventh-grader at St. Margaret Mary School last year, Stephanie Kult, like most girls, wanted to be a cheerleader.

Unlike most girls, she was instead offered a spot on the boys basketball team. Without her, there were only four players, not enough for a team.

"She volunteered to be the fifth and there you have it," coach Roger Laws said.

It's a new year and since the former St. Margaret Mary and Sacred Heart-St. Joseph schools consolidated this school year, it's also a new team — the Holy Family Hawks.

At 5-6, Stephanie is almost a head taller than most of her teammates on the mixed seventh- and eight-grade team, including her brother, seventh-grader Chris.

She runs on the court with a vengeance, her shoulder-length hair whipping behind her, but Stephanie is shy and soft-spoken off the court.

She has long since gotten over the awkwardness of being the only girl on the team. She says her teammates treat her like "one of the guys." But when competing against a team who has never seen her, she's still subject to quirky comments from the players.

"Mostly they just yell out, 'Hey! It's a girl!' " Stephanie said.

Stephanie doesn't worry about competing against the boys, but says every once in a while she is a little hesitant.

"The real tall ones worry you a little bit," Stephanie said, although she has never been hurt on the court beyond a bruise or two.

The lack of injury is not because the guys coddle her, Laws said. Laws describes Stephanie, a forward, as a tremendous rebounder and as aggressive as they come. He also says she played a key role in the team's placing second in the Chouteau Valley Junior High Conference last year.

Stephanie Kult

"She will go to the boards with any guy out there playing," Laws said. "People always say, 'Where'd you get that girl?' "

Stephanie isn't among the leaders in points — she averages about four a game — but Laws says that's about her only flaw.

"She needs to work on shooting and she needs to do some work with her left hand," Laws said. "But I'd still proudly match Steph up to the big scorers."

When she's not on the court, Stephanie plays volleyball, soccer and softball. She also studies a lot. Her family, which includes Granite City High School volleyball player Lisa, is very sports-minded and very supportive of her.

Having both a son and daughter on the basketball team has posed an interesting situation for her parents, Bob and Judy Kult.

"My dad really gets a kick out of it," Stephanie said. "He loves it."

Stephanie does very little that isn't sports-related, but the average 13-year-old girl in her comes out through her love of shopping, the telephone and, of course, boys.

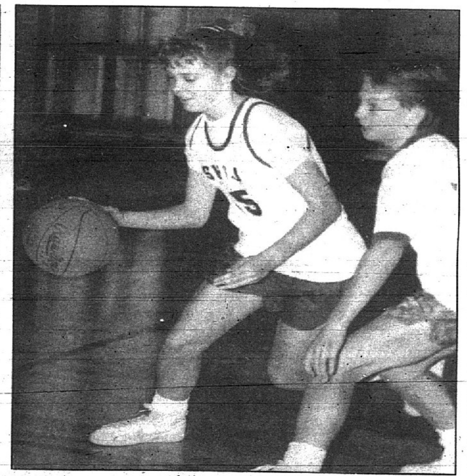

(Staff photo by Dave Whaley)

STEPHANIE KULT dribbles past her brother, Chris, during a practice session last week.

"Yeah, I do spend a lot of the time on the phone," Stephanie says and starts to giggle.

Mid-giggle, she also admits that being on the team has been a great opportunity to meet a lot of cute boys.

Next year, Stephanie hopes to play on the Lady Warrior basketball team at the high school. Beyond that, she has no future plans. She says she hasn't given it much thought.

"She wants to be the girls basketball coach at UCLA," Laws says and tousles Stephanie's hair.

"Oh yeah, right," Stephanie says sarcastically and grins at him.

Laws may only be joking and Stephanie may be very modest. But watching her take immediate possession of the ball as she storms back out onto the court to rejoin practice, who knows?

It could happen.

Pioneers roar past Wesclin in 2nd half

By Dave Whaley
Executive sports editor

VANDALIA — The Assumption Pioneers are scared. They're not scared of their opponents, mind you. They're just scared of what might happen should their opponents get the better of them. So they don't let that happen.

The Pioneers kept the Assumption basketball program breathing for at least another 48 hours by roaring from behind with 52 second-half points to take an 82-70 decision from the Trenton Wesclin Warriors in the Vandalia Class A Sectional semifinals on Wednesday.

Assumption (22-7) will face Patoka (24-4) in the sectional final at 7:30 p.m. tomorrow, with a berth in the Charleston Super-Sectional on Tuesday at stake.

With Assumption High School closing at the end of this school year, the Pioneers are fighting to keep the program alive every time they step on the court. And they were staring at extinction

SCORING

WESCLIN	14	22	17	17—70
ESL ASSUMPTION	15	15	30	22—82

WESCLIN: Lusk 33 (1 3-pointer), Brede 24 (1 3-pointer), Brandmeyer 8 (1 3-pointer), Fridley 5. FG-28/55 (3 3-pointers), FT-15/22, PF-17.

ESL ASSUMPTION: Dixon 21, Hill 21 (2 3-pointers), Stanback 17 (15 rebounds), Scott 13, Horton 6 (15 assists, 5 steals, 2 3-pointers), Shields 4. FG-32/59 (4 3-pointers), FT-14/25, PF-16.

at halftime as Wesclin (25-4) took a 36-30 lead behind 22 first-half points by junior guard Paul Lusk Jr., the area's leading scorer.

But things changed in the second half behind a balanced Pioneer attack. But it was 6-5 senior forward who seemed to be the key figure again.

"Somebody had to take control," said Dixon, who finished with 21 points. "Mr. Woods said at halftime that we might only have 16 minutes left to play and it was up to us. We came through when we had to."

"With their great athletes, they played us the right way."

(See PIONEERS, Page 3D)

Jr. Olympic rosters due Saturday

Entry fees and rosters for the 1989 Ozark preliminary boys and girls AAU/USA Junior Olympics basketball tournament are due by Saturday.

Team entry fees of $50 and a roster must be sent to Joe W. Roberts, 217 Hill St., Madison, Ill., 62060. The tournament will be held at the Madison and Venice high school gyms on March 18-19.

Age groups are as follows: Boys — 10 and under, 11 and under, 12 and under, 13 and under, 15 and under, 16 and under, 17 and under, 19 and under. Girls — 11 and under, 13 and under, 15 and under, 16 and under, 18 and under. Age determining dates are Sept. 1, 1989, for boys and Jan. 1, 1989, for girls.

Each team can have a maximum of 12 players. All players must be AAU registered, with fees of $6 per player. Registration may be in advance or one hour before the first game.

First- and second-place teams for boys and first-place teams for girls will advance to association tournaments held throughout Missouri in April, with winning teams there advancing to national tournaments in July in sites such as Orlando, Fla., Salt Lake City, Indianapolis, Las Vegas and San Antonio.

An athlete can play with only one team during the preliminary and association tournament, except in the younger age divisions where players can play in the Junior Men's Association and the National Tournament.

All players must have their certified birth certificate to register. Players must also have a photo identification card if questioned. Teams must register in advance to have players covered by AAU insurance during practices.

For more information or to register, contact Joe W. Roberts at 451-2684.

Scoreboard

GIRLS FINAL OFFENSIVE LEADERS

School, Record	Avg.
Belleville E. (19-4)	64.5
Jerseyville (28-2)	64.0
Mater Dei (22-5)	62.4
Lincoln (17-6)	57.3
Highland (22-3)	55.6
GRANITE CITY (10-13)	54.3
Belleville W. (21-6)	53.7
Freeburg (13-8)	53.3
MADISON (6-10)	52.6
Piasa (19-8)	52.0
Columbia (12-6)	51.6
Alton (7-15)	50.2
Edwardsville (17-10)	49.3
Mascoutah (11-12)	49.2
Wesclin (18-9)	49.2
Brussels (13-14)	49.1
Carrollton (17-8)	48.9
Lebanon (10-14)	46.9
Calhoun (12-13)	46.8
E. St. Louis (9-15)	46.6
Civic Memorial (12-9)	46.2
Gibault (11-11)	45.6
Triad (7-18)	43.8
O'Fallon (13-10)	43.0
Collinsville (9-15)	41.4
Metro East (12-11)	39.2
Marquette (15-10)	38.4
Cahokia (6-17)	37.1
Assumption (2-19)	34.9
Althoff (5-16)	34.5
Bunker Hill (3-20)	34.3
Waterloo (3-19)	31.2
Dupo (2-18)	30.2
Roxana (4-21)	26.2
Wood River (0-21)	23.9

DEFENSIVE LEADERS

School, Record	Avg.
Highland (22-3)	29.3
Jerseyville (28-2)	35.3
Marquette (15-10)	38.1
Belleville W. (21-6)	39.3
Mater Dei (22-5)	39.4
Carrollton (17-8)	40.5
Piasa (19-8)	40.6
Wesclin (18-9)	40.8
Columbia (12-6)	41.1
O'Fallon (13-10)	42.4
Edwardsville (17-10)	42.4
Lincoln (17-6)	42.6
Metro East (12-11)	43.3
Civic Memorial (12-9)	43.4
Brussels (13-14)	43.7
Collinsville (9-15)	46.0
Belleville E. (19-4)	46.6
E. St. Louis (9-15)	46.8
Gibault (11-11)	46.8
Mascoutah (11-12)	47.0
Roxana (4-21)	48.4
Triad (7-18)	49.6
Calhoun (12-13)	50.0
Freeburg (13-8)	50.0
Dupo (2-18)	50.5
Althoff (5-16)	50.8
Lebanon (10-14)	51.3
GRANITE CITY (10-13)	51.7
Waterloo (3-19)	52.8
MADISON (6-10)	53.6
Cahokia (6-17)	54.0
Assumption (2-19)	54.9
Bunker Hill (3-20)	55.1
Wood River (0-21)	55.4
Alton (7-15)	57.6

INDIVIDUAL LEADERS SCORING

Player, School	Pts.	Avg.
April Ingrum, Columbia	419	24.6
R. Williams, BE	539	23.4
J. CAVANESS, GC	496	21.6
Kim Gresham, ESL	480	20.0
Lorie Lazar, Calhoun	479	19.2
J. Schwear, E'ville	485	18.0
Y. Boeckmann, MD	472	17.5
Amy Franklin, O'Fallon	399	17.3
M. Walters, Wesclin	418	16.1
Vicki Schwab, Althoff	333	15.9
Gina Frizzell, Alton	344	15.6
L. Kanallakan, J'ville	450	15.5
K. Vetter, Carrollton	383	15.3
T. Broomfield, Alton	148	14.8
Stacy Mezo, Dupo	191	14.7
D. Wetzler, Mascoutah	331	14.4
Lisa Korte, Belleville E.	328	14.3
Stacy Lurton, Carrollton	309	14.0
Julie Davis, Waterloo	232	13.6
M. Moennig, Brussels	350	13.5
Lisa Fair, Marquette	308	13.4
BROWLEY, MADISON	214	13.4
Bohnenstiehl, Lebanon	314	13.1
S. Jones, B. Hill	291	12.7

REBOUNDS (Total, Avg.) —— April Ingrum, Columbia, 244, 14.4; Reflaye Williams, Belleville E., 320, 13.9; JENNIFER CAVANESS, GRANITE CITY, 294, 12.8; Donna Beilsmith, Bunker Hill, 252, 11.0; Amy Franklin, O'Fallon, 250, 10.9; Lisa Korte, Belleville E., 232, 10.1; Sara Schreiber, Edwardsville, 266, 9.9; Shelly Lattina, Dupo, 137, 9.8; Michelle Moennig, Brussels, 253, 9.7; Sharon Kampwerth, Highland, 242, 9.7; Tanya Walter, Mascoutah, 214, 9.3; Lisa Fair, Marquette, 212, 9.2 ; Tracy McBride, Triad, 229, 9.2; Angie Hartman, Brussels, 244, 9.0; Yvonne Boeckmann, Mater Dei, 229, 8.5; Sharon Lewis, Alton, 143, 8.4; Christy Connoyer, Civic Memorial, 174, 8.3; Amy Garrett, Piasa, 221, 8.2; Michelle Walters, Wesclin, 207, 8.0; Amy Farthing, Roxana, 195, 7.8; SHARON BROWLEY, MADISON, 124, 7.8; Kerri Edwards, Columbia, 129, 7.6; Susan Poole, Wesclin, 197, 7.6.

3PT FG (Made, Avg Made/Game) —— Teresa Sedelacek, Triad, 26, 1.0; Toni Ables, Belleville E., 23, 1.0; Kristen Vetter, Carrollton, 22, 0.8; Stephanie Jones, Bunker Hill, 20, 0.8; Linda Peters, Wesclin, 23, 0.8; Kim Hollingsworth, Assumption, 13, 0.6; MARVIS JONES, MADISON, 11, 0.6; Julie Davis, Waterloo, 10, 0.5; Kristen Stuart, Carrollton, 12, 0.5; Janel Hunt, Civic Memorial, 10, 0.4; BERNADET BRANDON, MADISON, 7, 0.4; Vicki Kahl, Piasa, 12, 0.4; KIM PAWLAK, GRANITE CITY, 8, 0.4; Laurie Pence, Freeburg, 4, 0.4; Deloris Anderson, Lincoln, 10, 0.4; ADRIENNE LENZI, GRANITE CITY, 10, 0.4; LaGLORIA MARSHALL, MADISON, 7, 0.4; DETTRA BLAKLEY, MADISON, 7, 0.4; Jackie Hemann, Mater Dei, 11, 0.4.

FREE-THROW PERCENTAGE —— Jamie Schwear, Edwardsville, .860; Sara Schreiber, Edwardsville, .777; Lisa Kanallakan, Jerseyville, .761; Lorie Lazar, Calhoun, .736; Yvonne Boeckmann, Mater Dei, .726; Angie Roentz, Jerseyville, .687; Amy Franklin, O'Fallon, .670; Andrea Coffman, Jerseyville, .661; KIM PAWLAK, GRANITE CITY, .652; Robyn Wieneke, Brussels, .643 ; Angela Holmes, Lincoln, .638; Annette Rakers, Wesclin, .629; Deloris Anderson, Lincoln, .629; BERNADET BRANDON, MADISON, .620; Chris Fester, Calhoun, .619; Lisa Korte, Belleville E., .617; Kristen Vetter, Carrollton, .614; Kim Gresham, E. St. Louis, .611; Pam Judge, Collinsville, .604; Shelly Luebbers, Freeburg, .600; Michelle Moennig, Brussels, .598; Dawn Bohnenstiehl, Lebanon, .596; Christy Connoyer, Civic Memorial, .591.

ASSISTS (Total, Avg.) —— Vickie Grawitch, Belleville E., 249, 10.8; Amy Kish, Gibault, 144, 6.5; Beth Bair, Belleville W., 153, 5.7; Luci Allen, O'Fallon, 118, 5.1; ADRIENNE LENZI, GRANITE CITY, 116, 5.0; Leah Voegele, Columbia, 85, 4.7; Julie Hobbs, Mascoutah, 108, 4.7; Jackie Hemann, Mater Dei, 126, 4.7; Jamie Schwear, Edwardsville, 124, 4.6; April Ingrum, Columbia, 78, 4.6; Toni Ables, Belleville E., 101, 4.4 ; Andrea Coffman, Jerseyville, 123, 4.2; Laura Rose, Brussels, 110, 4.1; KIM PAWLAK, GRANITE CITY, 70, 3.9; Lisa Horenkamp, Mater Dei, 99, 3.8; Kathy Albrecht, Althoff, 71, 3.7; Deloris Anderson, Lincoln, 84, 3.7; Gina Frizzell, Alton, 79, 3.6; Cindy Hustedde, Highland, 89, 3.6; Zoe Smith, Civic Memorial, 71, 3.4; Leslie Humphries, O'Fallon, 76, 3.3; Sharon Lewis, Alton, 55, 3.2; Lorie Lazar, Calhoun, 80, 3.2.

STEALS (Total, Avg.) —— Dawn Bohnenstiehl, Lebanon, 119, 5.0; April Ingrum, Columbia, 84, 4.9; Lorie Lazar, Calhoun, 108, 4.3; Stacy Mezo, Dupo, 55, 4.2; Gina Frizzell, Alton, 89, 4.0; Tabetha Broomfield, Alton, 38, 3.8; Toni Ables, Belleville E., 87, 3.8; Sharon Lewis, Alton, 61, 3.6; Leslie Humphries, O'Fallon, 81, 3.5; Kim Tandy, Bunker Hill, 75, 3.3; Lisa Willmann, Lebanon, 78, 3.3; JENNIFER CAVANESS, GRANITE CITY, 70, 3.0; Amy Kish, Gibault, 65, 3.0; Yvonne Boeckmann, Mater Dei, 79, 2.9; Brandi Oller, Roxana, 67, 2.9; PRISCILLA MEYENBURG, GRANITE CITY, 67, 2.9; Jayne McMath, Gibault, 62, 2.8; Jamie Schwear, Edwardsville, 75, 2.8; Leah Voegele, Columbia, 50, 2.8; KIM PAWLAK, GRANITE CITY, 49, 2.7; Dana Wetzler, Mascoutah, 61, 2.7; Denice Egland, Marquette, 61, 2.7; ADRIENNE LENZI, GRANITE CITY, 61, 2.7.

Class A

Columbia Regional

Tuesday, Feb. 21
Columbia 68, Lovejoy 59

Wednesday, Feb. 22
East St. Louis Assumption 97, Dupo 58
Lebanon 80, MADISON 67

Thursday, Feb. 23
VENICE 66, Columbia 57
East St. Louis Assumption 86, Lebanon 63

Friday, Feb. 24
East St. Louis Assumption 74, VENICE 63

Vandalia Sectional

Tuesday, Feb. 28
Patoka 67, Gillespie 66

Wednesday, March 1
East St. Louis Assumption 82, Wesclin 70

Friday, March 3
East St. Louis Assumption (22-7) vs. Patoka (24-4), 7:30 p.m.

Bridgeport Sectional

Tuesday, Feb. 28
Flora 54, Marshall 44

Wednesday, March 1
Robinson 70, Effingham St. Anthony 59

Friday, March 3
Flora (26-4) vs. Robinson (16-12), 7:30 p.m.
Winners advance to Charleston Super-Sectional on March 7.

Class A Sectionals

At Bridgeport
Flora 54, Marshall 44
Robinson 70, Effingham St. Anthony 59

At Vandalia
Patoka 67, Gillespie 66
East St. Louis Assumption 82, Wesclin 70

At Herscher
Prairie Central 96, Clifton Central 64
Danville Schlarman 55, Buckley-Loda 51

At Stanford Olympia
Stanford Olympia 67, Bloomington Central Catholic 60
Downs Tri-Valley 57, Varna Mid-County 51

At Bushnell-Prairie City
Beardstown 71, Bushnell-Prairie City 44
Quincy Notre Dame 69, Dallas City 64 (OT)

At Petersburg Porta
Griggsville 79, Girard 59
White Hall North Greene 69, Jacksonville Routt 59

At Nashville
Pinckneyville 61, Sesser-Valier 48
Carlyle 76, Red Bud 66

At West Frankfort
Norris City 81, Christopher 67
Massac County 70, Cairo 58

At Lemont
Wheaton St. Francis 61, Chicago Walther Lutheran 59
Chicago St. Benedict 59, Chicago Luther North 47

At Marseilles
Chicago Luther South 62, Kankakee Bishop McNamara 53
Aurora Christian 79, Streator Woodland 42

At Maple Park Kaneland
Marengo 43, Kaneland 41 (2OT)
Stillman Valley 52, Franklin Center 51

At Spring Valley Hall
Depue 56, Somonauk 53
Mendota 75, Buda Western 63

At Orion
Knoxville 75, Dunlap 63
Orion 56, Stronghurst Southern 51

At Pearl City
Morrison 55, Scales Mound 54
Rock Island Alleman 75, Orangeville 56

At Shelbyville
Athens 71, Niantic-Harristown 44
Springfield Calvary 64, Shelbyville 60

At Tuscola
Tuscola 79, Arcola 60
Monticello 81, Chrisman 62
All sectional title games are Friday at 7:30 p.m.

Class AA

At East St. Louis

Tuesday, Feb. 28
East St. Louis Lincoln 61, GRANITE CITY 57

Wednesday, March 1
East St. Louis 86, Cahokia 67

Friday, March 3
East St. Louis Lincoln (22-4) vs. East St. Louis (15-10), 7:30 p.m.

At Bethalto

Tuesday, Feb. 28
Alton 105, Civic Memorial 77
Jerseyville 65, Wood River 55

Friday, March 3
Alton (13-9) vs. Jerseyville (13-12), 7:30 p.m.

At Belleville East

Tuesday, Feb. 28
Belleville Althoff 54, Belleville West 47

Wednesday, March 1
Collinsville 67, Belleville East 65

Friday, March 3
Belleville Althoff (20-6) vs. Collinsville (18-8), 7:30 p.m.

At Edwardsville

Tuesday, Feb. 28
Highland 84, Roxana 51

Wednesday, March 1
Edwardsville 56, Triad 39

Friday, March 3
Highland (13-13) vs. Edwardsville (19-7), 7:30 p.m.
Winners advance to Collinsville Sectional on March 7-10.

Standings

Southwestern Conference
Boys basketball

Team	Conf. W	Conf. L	Total W	Total L
Collinsville	9	1	17	8
East St. Louis	7	3	14	10
Belleville East	6	4	10	13
Alton	5	5	12	9
Belleville West	3	7	10	14
GRANITE CITY	0	10	7	18

Sports shorts

Select soccer team tryouts in March

The Olympic Development Program will be conducting tryouts for the Southern Illinois select soccer teams on the weekends of March 3-4 and March 10-11. Players will be selected for five teams, ages 13½, 14½, 15½, 16½ and 17½.

Tryouts will be held at the Collinsville JC Sports Complex, located at Illinois 157 and Old Collinsville Road. On March 3 and 10, tryouts for the 16½ team are at 4 p.m., with the 17½ tryouts at 5:30 p.m. On March 4 and 11, tryouts are at 8:15 a.m. for 13½, 10 a.m. for 14½ and noon for 15½.

There is a $10 player registration fee and advance registrations are recommended. Registration on the day of the tryouts will be available on a space basis.

Forms are available at Soccer Nutt of Alton; Soccer & More in Collinsville; The Gym Bag of Edwardsville; Soccer For Fun of Pontoon Beach; Sports of Highland; Earls's Sports of Fairview Heights; or by contacting Lyle War, 95 Glenwood Drive, Glen Carbon, 62034.

Ladies slow-pitch teams are needed

Ladies slow-pitch softball teams are needed for the fifth annual pre-season tournament in Mitchell.

The first 12 teams will be accepted and will have a five-game guarantee for the tournament, which will be held April 22-23 (April 29-30 in case of rain).

For more information, call Don Loyde at 931-1404 or Tony Zolner at 931-4586.

MCGSA has spring signups March 15

The Madison County Girls Soccer Association will be having registration for the spring soccer season on March 15.

Registration is from 7 to 8:30 p.m. at the Brown Recreation Center. Girls born from 1975 to 1984 who are not already on a team are encouraged to sign up. For more information, call Jack McKechan at 877-3910.

Home Plate has softball meeting

Home Plate Bar & Grill will be holding a meeting for its summer softball season on March 13.

The meeting will be at 7 p.m. at the bar, the former Lord Nelson's at 4015 Pontoon Road.

Summer softball program starting

The Granite City Park District has announced the following format for its upcoming summer adult softball program.

The deadline for returning teams to pay their entry fee is March 2. After that date, spots will no longer be held for returning teams. All rosters and non-resident fees of $17.50 are due at the Wilson Park Office by April 3. Schedules will be available on April 14.

Teams who did not play in last year's league but are interested in forming a team will be placed on a waiting list. For more information, call Wake Barber at 877-3059.

Turkey hunters may reapply for permits

Illinois turkey hunters who were unsuccessful in obtaining a permit in the state's recent permit allocation lottery may re-apply for one of the 1,893 permits left open after the drawing.

The remaining permits will be allocated via a daily random drawing, according to Lou Matsko, manager of the Conservation Department's Administrative Services Division.

Hunters who failed to apply for a spring turkey hunting permit in time for the initial lottery also may apply for the remaining permits, Matsko said.

As of March 13, hunters who have obtained a permit to hunt turkey this spring may apply for a second paid permit from among any permits remaining after that date.

Following the initial permit allocation lottery, permits remained unfilled in 25 of the 28 counties open for spring turkey hunting this year. Permit quotas were filled on the first drawing for Adams, Carroll and JoDaviess counties.

Matsko said 10,182 of the 10,489 applicants received turkey hunting permits as a result of the permit allocation lottery. A total of 307 applicants were unsuccessful.

Only 35 hunters were assigned permits for their second choice county. The other 10,147 successful applicants received permits for their first preference county.

Matsko said the number of applicants for this year's permit allocation drawing exceeded last year by 2,212, an increase of 27 percent.

Three spring turkey hunting seasons are offered in counties open to turkey hunting. The first, second and third seasons will run as follows: April 10-14, April 15-21 and April 22-May 3.

"The demand for specific season permits reveals that the first season was the most popular in the central and northern counties," Matsko said.

FLETCHER TATE IS BACK!
AND HE'S LOOKING FORWARD TO SEEING HIS OLD FRIENDS AND FORMER CUSTOMERS. HE WANTS YOU TO COME IN TODAY AND CHECKOUT JACK SCHMITT'S FINE LINE OF CARS & TRUCKS.

FLETCHER TATE
JACK SCHMITT FORD
1823 VANDALIA ★ COLLINSVILLE ★ 344-5105

SILK WEDDING FLOWERS
DO IT YOURSELF OR WE'LL DO IT FOR YOU
schermer's garden shop
1201 MADISON AVE.
MADISON, IL 62060
877-8694
MON.-SAT. 8:30-8:30 • SUN. 9:00-5:00

GREG DAUST'S BIG 4 CHEVROLET
BODY SHOP SERVICES
WE'LL GET YOUR CAR LOOKING LIKE NEW AGAIN!
GM QUALITY SERVICE PARTS
Mr. Goodwrench
We Feature The World's Best Collision Repair System
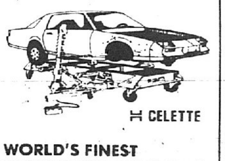
CELETTE

WORLD'S FINEST REFINISHING MACHINE! PAINT 'N CURE SPRAY BOOTH WITH DOWN DRAFT
ONLY SIKKENS CAR REFINISH PRODUCTS USED "THE EXPERTS IN PAINT TECHNOLOGY"
GREG DAUST'S BIG 4 CHEVROLET
1820 VANDALIA
COLLINSVILLE • 345-5444
MONDAY - FRIDAY 8:00-4:30
RICH ANDERSON, BODY SHOP MANAGER

"BEST IN CLASS" CELEBRATION
Special purchase vehicles covered by balance of warranty.
1988 Buick Riviera
from $12,995
SAVE OVER $11,000*
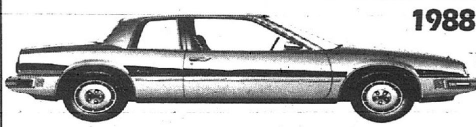
Luxury loaded with full power accessories.
1988 Bonneville
from $9,995
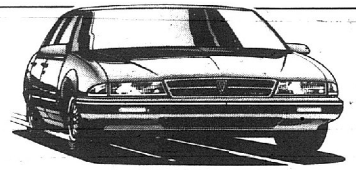
Power windows, locks, cruise control, tilt wheel, stereo, rear window defroster, sport wheels.
1988 Park Avenue
from $12,995
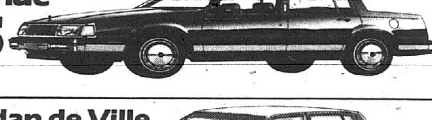
Driving is believing!
1988 Cadillac Sedan de Ville
from $16,995
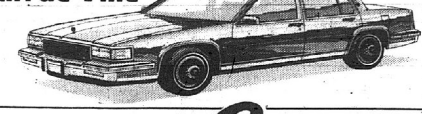
SAVE UP TO $10,000*
Luxury for less!
*Based on original sticker price
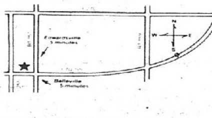
Look for our cars & parts auction March 4, 1989 10:30 am
Laura
BUICK PONTIAC GMC
903 N. Bluff Road
Just north of Int-70 on Rt. 157 Collinsville
618-344-0121 314-621-0824

CALL
KREKOVICH PAINTING
FOR YOUR FREE ESTIMATES ON INTERIOR PAINTING
876-2325

•Game

(Continued from Page 1D)

drilling four consecutive three-pointers in a 2½-minute span to tie the score at 26-26.

Cook's scoring splurge forced Lincoln out of its 2-1-2 zone defense and into a box-and-one scheme, which saw Cook get plenty of attention from the Tigers' Vincent Jackson. Depite the shadow, Cook connected for two more treys in the second half to keep the Warriors in the game.

"That just shows what can happen to this team when Matt's hitting his shots," Deterding said. "He hasn't been hitting them this year, but he came out tonight and gave me some kind of an effort. It just makes all the difference in the world when the ball's going in the hole for you."

Cook, whose shooting had been slumping in the second half of the season, said the Warriors took the court without the albatross of pressure danging from their necks Tuesday.

"Like coach was saying, it just seemed like the harder I would try, the worse my shooting would get," he said. "And when you're losing, it's really tough to get up for your next game. But tonight we just took the court with the attitude that there was nothing to lose."

That attitude allowed the Warriors to stay toe-to-toe with Lincoln through most of the third quarter. In fact, on consecutive trips down the court in the third period, center Shawn Tripp (eight points) gave the Warriors a pair of one-point leads by hitting short jumpers under the basket.

The Warriors' final demise was brought about by a 14-0 Lincoln scoring run which encompassed portions of the third and fourth quarter as the Tigers took a 52-39 lead.

Granite City managed to draw closer behind 11 late points by the backcourt duo of John Van Buskirk and reserve guard Joe Wallace, but Martin sank a late bucket and free throw to put the game out of Granite City's reach.

"When we went up by a point in the third quarter, we all sort of realized that we could win the game," Cook said. "We all just seemed to do the things that we do well."

Deterding also praised the Warrior defense, which threw a monkey wrench at Lincoln's offensive scheme most of the game.

"They (Lincoln) just had no idea how to attack our press," Deterding said. "We were in our Monster defense, and I thought our inside guys (Kory Burton, Jeff Schaefer and Tripp) did a super job in the middle.

"You can do anything you want to in basketball, but if you're not making your shots, the rest doesn't really matter. Tonight we made our shots, and you can see what happened out there."

No, it wasn't a win. And, no, it won't make all the newspaper wires around the state. But Deterding said the effort his team displayed in his final game will hang forever on his shelf of fond memories.

"To be honest, I don't really think I could've gone out any better than this," he said.

•Lewis

(Continued from Page 1D)

in a row?

"They are already supposed to be awake," Lewis said. "I told them that everyone is going to be out to get us every night, so we have to play hard every night."

"They (Granite City) didn't have anything to lose, they played hard and they shot the ball well from the outside. We had them down, but we should have kept them down."

One of the reasons the Tigers couldn't keep the Warriors down was the outside shooting of Matt Cook. Cook scored 24 points on eight three-pointers and drew the Tigers out of the zone defense they use most of the time. Lincoln played some man-to-man defense, and even used a box-and-one defense with a man chasing Cook.

"We will play any kind of defense," Lewis added, "We will play whatever is called for in a certain situation."

The Tigers have handled almost every situation this year, losing only four times. Only one of the losses came from a local team, that being a four-point overtime loss to Belleville Althoff in Belleville. The other losses came from teams with national reputations — Chicago Simeon, Chicago Marshall and Louisville (Ky.) Ballard.

The Tigers are still one of the elite teams to beat in the Class AA tournament, but Lewis won't look that far ahead.

"You have got to take it one game at a time," he said.

•Pioneers

(Continued from Page 1D)

said Wesclin coach Paul Lusk Sr., a Madison native. "They took it to us. We needed a perfect game."

Assumption coach Ron Woods said his team is using the school's closing as motivation.

"They (Wesclin) were shooting the lights out in the first half," he said. "We were wondering if this was it. We had to come out and do it for the seniors and for our assistant coach, Leroy Millsaps."

Millsaps was fired last month after an altercation at the high school with a student.

"He was a big help to me," said Woods. "He was at the high school every day and he kept the guys in line (Woods teaches at Clark Junior High). We're winning for him."

The Pioneers chipped away at the Warriors' lead in the third quarter. Maurice Horton's three-pointer trimmed the gap to 47-46 and Dixon tied the game with a free throw. Senior Malcolm Hill, who matched Dixon's 21 points, gave the Pioneers the lead for good with a three-pointer with 1:15 left in the quarter.

Dixon scored before Hill stole the ball and got a layup in the final seconds as the Pioneers took a 60-53 lead into the fourth quarter.

"I can't do anything unless I get the ball," said Dixon. "So you have to credit our point guard (Horton) and Malcolm Hill. They both had great games."

Lusk was slowed a bit in the second half as he finished with 33 points and senior Brent Brede had 24, but the rest of the Wesclin team only managed 13 points. Wesclin was still within six before Dixon swooped along the baseline for a layup and Hill took a length-of-the-court pass to make it 74-64 with 2:05 left.

The Pioneers made 10 of 15 free throws in the fourth quarter to hang on.

"We shoot 100 free throws a day in practice," Woods said. "It paid off tonight. We didn't get many baskets off the transition game, but we were patient. We fought fire with fire. We put our big kids underneath and played them that way. Dixon didn't want to do in the blocks because he thought his jump shot was on, but he did and showed good leadership."

"We didn't want to put our uniforms in mothballs," said Dixon. "We just had to go to the basket and take it to Lusk and Brede because we knew they didn't want to foul out."

Woods was happy to get the victory over a Wesclin team which had beaten the Pioneers 78-76 in overtime last month. Now Assumption moves on to face tiny Patoka (enrollment 84). He's well aware that everyone figured the winner of last year's Venice-Wesclin game was a shoo-in to win the sectional only to see Wesclin lose to St. Elmo in the title game.

Wallcovering 30% OFF
All patterns all the time.
Stop in or Call Buhrmester's
Edwardsville 656-0490
Collinsville 345-8021

ELECT ANDY
ECONOMY
VENICE TOWNSHIP SUPERVISOR

DAVE CROFT'S PREOWNED AUTO CENTER
SPECIALS!

1985 NISSAN 200 SX St. #7066...Was $7395	$6995
1984 NISSAN LONG BED P/U St. #7027-1...Was $3995	$3465
1986 MAZDA SE 5 P/U St. #3010-1...Was $7795	$6995
1984 EAGLE WAGON 4 WD St. #7061...Was $5295	$4695
1986 CHEVY CHEVETTE St. #7065...Was $4395	$3895
1984 VW VANAGON St. #7052...Was $7044	$6659
1984 VW RABBIT GL St. #7062...Was $4195	$3695
1984 MERCURY LYNX St. #7031...Was $3533	$3195
1984 PLYMOUTH RELIANT St. #7028...Was $4131	$3695
1985 S 15 JIMMY 4x4 St. #7049...Was $8482	$7995

THE NEW DAVE CROFT AND PREOWNED AUTO CENTER
1832 Vandalia, Collinsville
345-5500

ROD WORTHAM
ROD WORTHAM
I'm back . . . and ready to deal. I would like to invite all of my friends and past customers to stop in or call for an appointment.
JOHN NOVOTNY CHEVROLET
MADISON & NIEDRINGHAUS, GRANITE CITY 451-7913

SUPERIOR AUTO BODY
1431 Iowa • 452-3301
8 a.m.-5 p.m. Daily

Kmart the Saving Place
© 1989 K mart® Corporation
*Limited tread wearout warranty - Details in store. Mounting included - No trade-in required. Road hazard warranty available. Tires And Service Available Only In Stores With Service. Open Daily 8 AM-6 PM; Closed Sun

TAKE ADVANTAGE OF OUR EVERYDAY LOW TIRE PRICES

KA Promise: Service • Value Satisfaction that's our promise

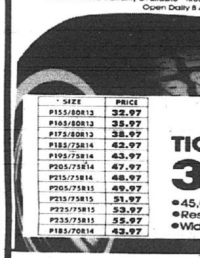

UNIROYAL TIGER PAW II
32.97 P155/80R13
• 45,000-mile warranty*
• Responsive handling
• Wide footprint, long mileage

SIZE	PRICE
P155/80R13	32.97
P165/80R13	35.97
P175/80R13	38.97
P185/75R14	42.97
P195/75R14	43.97
P205/75R14	47.97
P215/75R14	48.97
P205/75R15	49.97
P215/75R15	51.97
P225/75R15	53.97
P235/75R15	55.97
P185/70R14	43.97

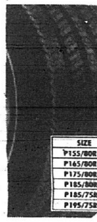

AVANTI 225
$25 P155/80R13
• 35,000-mi. warranty*
• Highway tread

SIZE	PRICE	SIZE	PRICE
P155/80R13	$25	P205/75R14	$37
P165/80R13	$29	P215/75R14	$39
P175/80R13	$32	P205/75R15	$37
P185/80R13	$34	P215/75R15	$40
P185/75R14	$35	P225/75R15	$41
P195/75R14	$36	P235/75R15	$43

MAX METRIC
• 40,000-mile warranty*
• Designed for sports, import cars

SIZE	PRICE	SIZE	PRICE
155/SR-13	28.97	185/70SR13	35.97
165/SR13	29.97	185/70SR14	37.97
175/70SR13	33.97	195/70SR14	39.97

SX 7000 SR
• 45,000-mile warranty*
• High-performance block tread

SIZE	PRICE	SIZE	PRICE
P175/70SR13	44.97	P215/60SR14	53.97
P185/70SR13	45.97	P235/60SR14	55.97
P185/70SR14	48.97	P235/60SR15	60.97
P195/70SR14	49.97	P245/60SR15	62.97
P205/70SR14	51.97	P215/65SR15	57.97
P225/70SR15	59.97		

OLYMPIAN XT
• 55,000-mile warranty*
• Our best steel belted radial

SIZE	PRICE	SIZE	PRICE
P155/80R13	35.97	P195/75R14	47.97
P165/80R13	38.97	P205/75R14	50.97
P175/80R13	41.97	P205/75R15	51.97
P185/80R13	42.97	P215/75R15	54.97
P185/75R14	45.97	P225/75R15	56.97

FRONT-END ALIGNMENT . . . 19.97
For many U.S. and import cars. Additional parts, services are extra

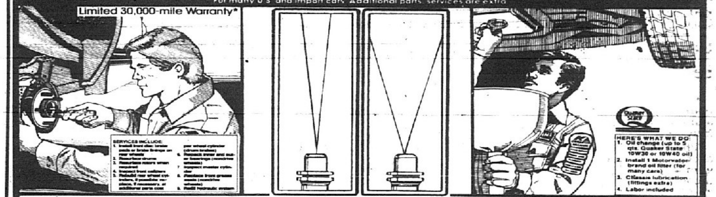

59.97
Sale Price. 2-wheel disc or drum brake job for many U.S. cars. Imports, lt. trucks higher. Semimetallic pads extra. Additional parts, services extra. *Details in store

39.97
Fuel injector service helps improve performance, mileage. For most injector systems. Additional parts, services extra. Maintenance recommended by mfg.

12.97
Major brand oil, lube and filter special available for many cars and light trucks. Additional parts, services extra

STARTERS AND ALTERNATORS AVAILABLE

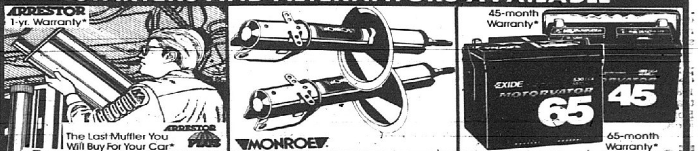

18.88
Installed. Arrestor muffler for many U.S. cars, light trucks.
Arrestor Plus Muffler 23.88
Additional parts, services extra. Single unit (welded systems) excluded. *Limited warranty - Details in store

24.97 Sale Price
Ea. Carryout. Super Struts*.
GM X Or A Cars 29.97
Ford/Mercury Cars 34.97
*For Omni, Horizon. Additional parts, services extra. Alignment recommended on many cars with strut replacement. Gas struts $20 more per car

40.77
Everyday Low Price. Motorvator 65; up to 550 CCA's.
Motorvator 45; 420 CCA's, 32.77
Batteries are $3 less with exchange. *Limited warranty - details in store

ON SALE MON., MARCH 6 THRU SAT., MARCH 11

MasterCard VISA DISCOVER

St. Charles, MO	(314)723-9710	Alton, IL	(618)462-6347	Florissant, MO	(314)831-0408	O'Fallon, MO	(314)272-7920
Granite City, IL	(618)451-9-74	Edwardsville, IL	(618)656-5045	Belleville (Rt. 13), IL	(618)234-2828	Harvester, MO	(314)447-5603
Maplewood, MO	(314)781-7936	St. Louis (Gravois Ave.)	(314)771-6276	Wood River, IL	(618)254-4886	Belleville (Carlyle Ave.)	(618)235-1654
Fairview Hgts., IL	(618)397-1850	Hazelwood, MO	(314)731-4071	Cahokia, IL	(618)332-1082	High Ridge, MO	(314)376-5311
		North County, MO	(314)868-8825	Maryland Hgts., MO	(314)434-6127		

PAY THE PRICE THAT WE PAY

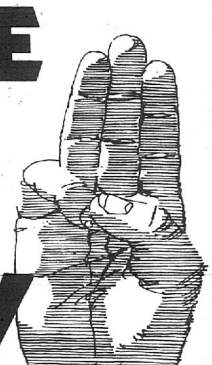

HONEST! Only at Jack Schmitt Ford, the East Side's Number One Ford Dealer, can you pay the price we pay on any new car or truck! Over 400 to choose from! We're overloaded and we have to move them out! Come into Jack Schmitt and pay the price we pay now!

ESCORTS
As Low As 4.9% Financing Available
FROM $6,381.40
$149 per month/NO MONEY DOWN

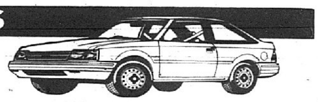

AEROSTAR WAGON

AS LOW AS $12,215
Air conditioning, stereo, power steering and brakes and more.
$279 per month/NO MONEY DOWN

MUSTANG
$9,686.60

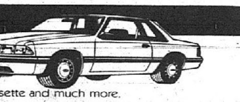

Price includes factory rebate. Based on 13.5% APR, 60-month. Excludes tax, title and license.
Air conditioning, tilt, rear defroster, stereo cassette and much more.
$219 per month/NO MONEY DOWN

1823 Vandalia
Collinsville, IL
344-5105

Jack SCHMITT Ford

245 S. Buchanan
Edwardsville, IL
656-2585

•History

(Continued from Page 1D)

and later Cuonzo Martin — one of the premier defensive players in the state — following Cook around. Matt still managed two more three-pointers in the second half.

Thoughts of the football Warriors' epic win over the East St. Louis Flyers were in everyone's mind. But if the basketball Warriors had pulled it off Tuesday, it would have to be ranked far above that 17-14 gridiron miracle. Ron Yates' 1986 squad, after all, proved itself to be a high-quality unit over the course of the year, winning the Southwestern Conference and going to the playoffs.

But this year's basketball team had hardly distinguished itself, losing 16 of its last 18 games to finish 7-19 and rarely coming all that close until Tuesday. There was no reason to believe this game would be anything more than an extended Lincoln practice session as the Tigers began their run at a third straight state title.

"I don't want this to sound like I'm putting down our kids' effort in any way," said Deterding. "But Lincoln just blew out Alton on Saturday (102-81) one night after Alton had blown us out (84-56). And they had to be looking ahead to playing East Side on Friday. You put that all together with the effort we had, and you have the makings of a close game."

Close it was, even though the Warriors couldn't have been blamed if they had packed it in. It's been a long season, and when Lincoln shot out to a 10-1 lead, it could have been over. Neither I nor Gary King, who has covered the Warriors all year, had any reason to expect anything out of the ordinary.

Even at halftime, when the Tigers led 32-28, we thought it would be neat if Granite City could lose by less than 20. Then Shawn Tripp twice put the Warriors ahead by a single point in the third quarter and you wished that somehow the game could end then.

The Tigers scored 14 straight points to take a 52-39 lead and that seemed to be it again. Gary and I then thought it would be neat if the Warriors could keep the final margin within 10. But Cook, John VanBuskirk, Tripp, Kory Burton, Jeff Schaefer and Joe Wallace refused to give up. They actually made the mighty Tigers make pressure free throws in the game's final minute. Rico Sylvester made two, but Cook's final three-pointer made it 60-55. Martin made one of two before VanBuskirk's layup in the final seconds made the final margin a very satisfying four points.

The Warriors outscored the Tigers 45-43 over the final three quarters and held Chris McKinney (14.3 points per game) to five points. They even held all-stater Martin (26.6 points) under his average as the silky smooth 6-6 junior scored 23. Vincent Jackson (21.8) also scored below his average (16 points).

The Tigers had been averaging 82 points per game, but scored only 61. And the Warriors came much closer to beating Lincoln than teams like Venice (92-63), Cahokia (97-54), East St. Louis (83-50), Alton (102-81), Collinsville (79-58) and Jacksonville (101-44). There were even several Flyer players on hand rooting for Granite City. Lincoln's only area loss had been 61-57 in overtime at Belleville Althoff. The Tigers had also lost close road games at Chicago Simeon and Chicago Marshall and had lost by one point to Louisville (Ky.) Ballard in the 7UP/KMOX Shootout in December.

The Warriors' great effort was accomplished without Mike Wilkinson, who had probably been their most consistent player this year before breaking his hand on Feb. 17. What would have happened with him in the lineup?

"I don't know," said Deterding with a smile that seemed to tell exactly what he was thinking might have happened.

"We had nothing to lose," said Cook. "And everybody was great. Shawn Tripp played a great game inside. And Johnny (VanBuskirk) was a steadying influence all night. We just wanted to come down here and have fun."

They definitely had fun. They almost delayed Deterding's retirement. They almost made history.

GARDEN SEED & SUPPLIES
SPRING BULBS ARE HERE!
schermer's garden shop
1201 MADISON AVE.
MADISON, IL 62060
877-8694
MON.-SAT. 8-30-8:30 • SUN. 9:00-5:00

BUILDER'S NO.1 CHOICE
LJ ROSS
THE COMPLETE HOME IMPROVEMENT CENTER
Lumberyard • Hardware Store • Paint • Flooring • Kitchen And Baths
Full Service Home Center
931-6060
Hwy. 111 & S.A. 35, Granite City, Ill.
Between I-70 and I-270
Hours: Mon.-Sat. 8 a.m.-8 p.m.
Sunday 10 a.m.-4 p.m.

YOUR OLDSMOBILE FACTORY DISCOUNT STORE

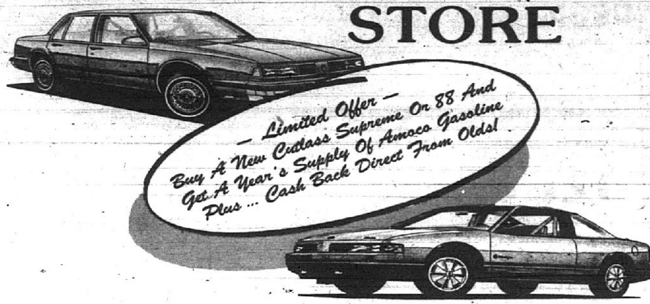

THE B-TEAM GUARANTEE
IF WE CAN'T BEAT A BONAFIDE DEAL ON A NEW OLDSMOBILE — WE'LL GIVE YOU THE CAR FREE!

BBB
BBB CADILLAC - OLDS, INC.
"IN WARM & CHEERFUL COLLINSVILLE"
123 WEST CLAY - 344-4212 (314) 241-9200
SINCE 1949. DOWNTOWN, ONE BLOCK NORTH OF MAIN

HAROLD COY
DRASTIC REDUCTION!
We only have 4 left of NEW 1988 LINCOLN TOWN CARS. See me today.
HAROLD'S SPECIAL
'85 Buick Lesab-re 4 Dr.
WAS $7,995 NOW $5,995

HERITAGE LINCOLN-MERCURY
Rt. 159 At Beltline Rd., Collinsville - 344-3500

GOLF LESSONS
OPEN ALL YEAR — HEATED TEES
BEGINNER AND ADVANCED LESSONS
WE BUY AND SELL USED CLUBS
CLUB REPAIR, RE-GRIPPING, ETC
18 HOLE MINIATURE GOLF COURSE
BATTING CAGES
BASEBALL — 3 SPEEDS
SOFTBALL — FAST & SLOW PITCH
OPEN ALL YEAR!
SILK SCREEN PRINTING & MONOGRAMMING
CUSTOM PRINTED HATS, SHIRTS, JACKETS, UNIFORMS, ETC.
LAKEVIEW DRIVING RANGE
3519 HWY 162 GRANITE CITY ILLINOIS 877-5566

Yesterday's Favorite ...
TODAY'S BARGAIN

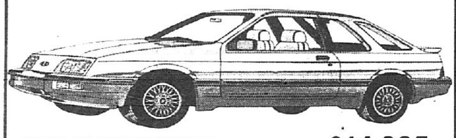

1988 MERKUR XR4Ti, 3,xxx miles $14,995
1987 TAURUS WAGON $7,995
1986 MERCURY COUGAR $7,995
1986 BUICK LESABRE $7,995
1986 MERCURY SABLE $8,995
1985 GRAND MARQUIS, clean, low miles $9,995
1985 BUICK PARK AVENUE $7,995
1980 MARK VII $2,295
GREAT SELECTION TO CHOOSE FROM!
Top-of-the-line Lincolns, Purchased through Lincoln-Mercury's Exclusive Factory Auction!
$AVE THOUSAND$!
MERCURY LINCOLN
"FEATURING THE NEW LUXURY" MERKUR
Heritage
LINCOLN MERCURY
RT. 159 @ BELT LINE ROAD
COLLINSVILLE
344-3500

Choose from the BIGGEST SELECTION of pre-owned cars in the Metro East
SPECIALS

CHEVY S-10 PICKUPS
83 S-10 Automatic & Air
85 S-10 Silver Long Bed
85 S-10 4x4, V-6, Blue, Tahoe Package, Opening Rear Window, New Tires
86 S-10 Brown, Mag Wheels, Running Boards, AM/FM Stereo
87 S-10 Silver, Mag Wheels, Opening Rear Window, AM/FM Stereo
88 S-10 Red, Stripes & Bedliner
88 S-10 Black, Stripes & Bedliner
Starting As Low As $5600 7 To Choose From

CHEVY CAVALIERS
6 To Choose From
Starting As Low As $2995
82 Cavalier - 2 dr. hatchback, blue, AT, AC, AM/FM, 63,xxx mi.
86 Cavalier RS - Gold, 4 dr., AT, AC, AM/FM 36xxx mi.
87 Cavalier RS - Dk Blue, 2 dr, AT, AC, AM/FM
87 Cavalier Z-24 - Blue, auto, air, AM/FM, Like New
87 Cavalier Z-24 - Black, 2 dr hatchback, 5 spd., Air, AM/FM, Sharp
87 Cavalier CS - Silver, 4 dr, AT, AC, tilt, cruise, AM/FM, low miles

1987 Monte Carlo SS $11,900
1988 Mustang LX $8350
1986 Olds Cutlass Ciera $8000
1984 Dodge Aries Wagon $4000
1986 Caravan LE $9975
1987 Volkswagen Golf GT $8000
1984 Olds Omega $3500
1986 Aerostar XL $10,500
1986 Chevy Spectrum $4990
1986 Dodge Pickup Ram $7750

CHEVY CORSICAS
3 To Choose From
Starting As Low As $7500
87 Corsica - Auto, air, tilt, cruise, AM/FM, low miles
88 Corsica - 2 tone Blue, CL pkg., air, AM/FM, auto
88 Corsica - Maroon, CL pkg., tilt, cruise, PW, PL, loaded

OLDS FIRENZAS
3 To Choose From
Starting at $4975
85 Firenza - Silver, 4 dr, auto, air am/fm
86 Firenza - Dk. Blue, 2 dr, auto, air, mag wheels
87 Firenza - Candy Apple Red, 4 dr, auto, air, low miles, loaded

CHEVY CAPRICE
4 To Choose From
Starting As Low As $5950
86 Caprice Brougham - Blue, AT, air, tilt & cruise, PW, PL, AM/FM
86 Caprice Brougham - Beige, AT, air, tilt, cruise, PW, PL
86 Caprice - Grey, AT, AC, AM/FM
86 Caprice Classic Estate Wagon - Maroon, AT, AC, tilt, cruise, PW, PL

OLDS CUTLASSES 3 to choose from
87 Ciera-auto, air, am/fm, low miles
86 Cutlass Brougham fully equipped
84 Cutlass Brougham fully equipped
Starting at $4950

GREG DAUST'S BIG 4 CHEVROLET
SALE HOURS: MON. - WED. - FRI. 8:30-8:00 TUES. - THURS. 8:30-6:00 SATURDAY 8:30-5:00
1820 VANDALIA, COLLINSVILLE
345-5444
Mr. Goodwrench
GM Parts
SERVICE HOURS: MONDAY THRU FRIDAY 7 A.M. - 5:30